

USER'S MANUAL

TABLE OF CONTENTS

Chapter 1. Hardware Installation	5
1.1 Product Specification	5
1.2 Product Components	6
1.2.1 DVB-9030	6
1.2.2	7
1.2.3 DVB - 9120	8
1.2.4 DVB- 9480	9
1.2.5 DVB - 9420	10
1.2.6 DVB - 9424	11
1.3 Installation	12
1.3.1 DVB-9030	12
1.3.2	14
1.3.3	16
1.3.4 DVB - 9120	18
1.3.5 DVB - 9480	20
1.3.6 DVB - 9420	22
1.3.7 DVB - 9424	24
Chapter 2. Software Installation	26
2.1 Automatic Installation	27
2.1.1 Definition	27
2.1.2 Installation Method Selection	27
2.1.3 Installing Drivers	27
2.1.4 DVR File System Installation	28
2.1.5 Completion & Retry	28
2.2 Manual Installation	30
2.2.1 Definition	30
2.2.2 Installation Method Selection	30
2.2.3 Software Selection	30
2.3 Remote Client Installation	31
2.3.1 Using Magic Radar S/W	32
2.3.2 Using Web Browser	33
2.4 Uninstallation	34
2.5 Program Execution	35
Chapter 3. Main System Application (Control)	37
3.1 Startup Screen	37
3.2 Login	37
3.3 Exit/Logout	38
3.4 Control Screen	38
3.5 Setup	39
3.5.1 System	39
3.5.1.1 System Information	39
3.5.1.2 System Power Management	40
3.5.1.3 Auto Switching Interval	40
3.5.1.4 E-map	41
3.5.1.5 TV-out	42
3.5.1.6 On-screen Display	43

3.5.1.7 Text Inserter	44
3.5.1.8 Hard Disk Usage	44
3.5.1.9 I-phone	44
3.5.1.10 Version Info.	45
3.5.1.11 Maintenance Log	45
3.5.2 Device	45
3.5.2.1 Camera[Motion/Object Detection/People Counting]	46
3.5.2.2 Output Device	55
3.5.2.3 Input Device	56
3.5.2.4 Audio	57
3.5.2.5 Alert	58
3.5.3 Event	59
3.5.3.1 Input	59
3.5.3.2 Motion Detection	60
3.5.3.3 No Video Signal	61
3.5.4 Schedule	61
3.5.4.1 Camera	61
3.5.4.2 Input	63
3.5.5 Network	64
3.5.5.1 DVR Server	64
3.5.5.2 Web Server	65
3.5.5.3 Central Station	65
3.5.5.4 E-mail	66
3.5.5.5 Dial Alarm	67
3.5.6 User	67
Chapter 4 View Log Application (Status)	68
4.1 Screen Features	68
4.1.1 Event Log	68
Chapter 5 Playback Application (Search)	70
5.1 Search Features 1	70
5.2 Search Features 2	70
5.2.1 Playback	70
5.2.2 Event/Object/Text Search	71
5.2.3 Bookmark & Go To	75
5.2.4 Save	76
5.2.5 Print	78
5.2.6 Backup	79
Chapter 6 Remote Monitoring System (Client)	81
Appendix 1 POS DVR	83
1.1 Hardware Installation	85
1.1.1 Parts	85
1.1.2 Installation	86
1.2 Software Installation	87
1.2.1 Installation & Setup	87
Appendix 2 I-phone	90
2.1 Installation	91
2.2 Execution	92
2.3 Audio Setup	92
Appendix 3 DVR Manager	95
3.1 Installation	96
3.1.1 Start	96

3.1.2 Selection of Installation Method	96
3.1.3 On Installing	97
3.1.4 Finish	97
3.2 Execution	98
3.2.1 DVR	98
3.2.1.1 Setup	98
3.2.1.2 Control	99
3.2.1.3 Search	100
3.2.2 MultiDVR	102
3.2.2.1 Setup	102
3.2.2.2 Control	103
3.2.3 C & S (Central Station)	104
3.2.3.1 Setup	104
3.2.3.2 Event	105
3.2.3.3 E-map	106

CHAPTER 1 HARDWARE INSTALLATION

1.1 Product Specification

Models	DVS-9030/ TS04 / DVS-9120 / DVB-9240 / DVB-9480 / DVB-9424
Displaying Speed	30fps(NTSC)/ 60 / 120 / 240 / 480 / 480
Recording Speed	30fps(NTSC)/60/ 120/ 240/ 120/ 240
Video Inputs	4 / 4 / 16 / 16 / 16 / 16
Audio Inputs	1 / 2 / 4 / 8 / 4 / 8
Sensor Inputs	4 / 4 / 16 / 16 / 16 / 16
Alarm Outputs	2 / 2/ 8 / 8 / 8 / 8
Video Resolution	640 X 480 , 640 X 240 , 320 X 240 (NTSC)
Compression Type	MPEG-4
Supported Signal Types	
Supported Network	TCP/IP, PSTN
Supported Backup Devices	HDD, DVD/R, CD/RW, Network Driver, etc.
Supported PTZ Protocols	C&B Tech-CND100200&SMART, Changzhou Minking-Minking, CTNCom-HD0670, Dong Yang Unitech-DSC230, DRAGON-DRAGON, Dynacolor-TPD7720, Geosan-GRX1000, GOLDENEYE-GOLDENEYE, InterM-VRX2201, KALATEL-KTD312, KJK-KJK, LG-LPTA100L, PELCO D&P, SAMSUNG-SCC641&SDZ160R&SPD1600&SPX1000&SPT1000, SONY-EVID3031, Vicon-Survey&2000, ZITEC-ZITECH, etc.
Operating Systems	Windows XP, Windows 2000, Linux
Supported Languages	English, Spanish, Japanese, French, Traditional Chinese, Simplified Chinese, Portuguese, Hebrew, Polish, German, Finnish, Greek, Hungarian, Korean, etc.

CHAPTER 2 SOFTWARE INSTALLATION

Steps: 1. Insert EyeMax S/W. 2. Double-click "EyeMax.English(4.1.1.0)".

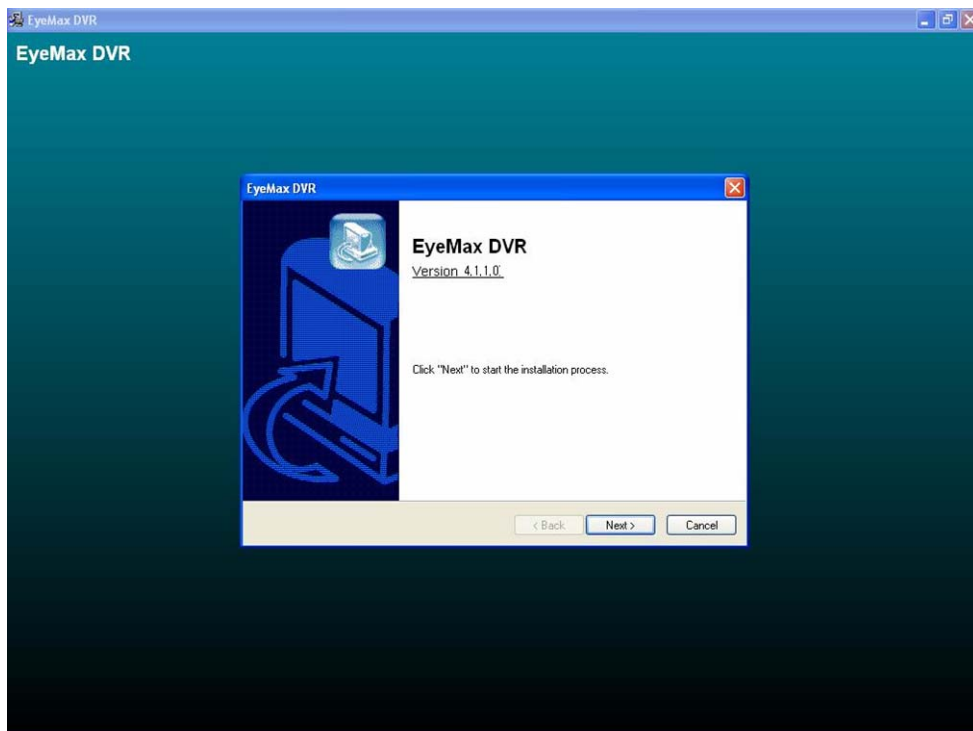
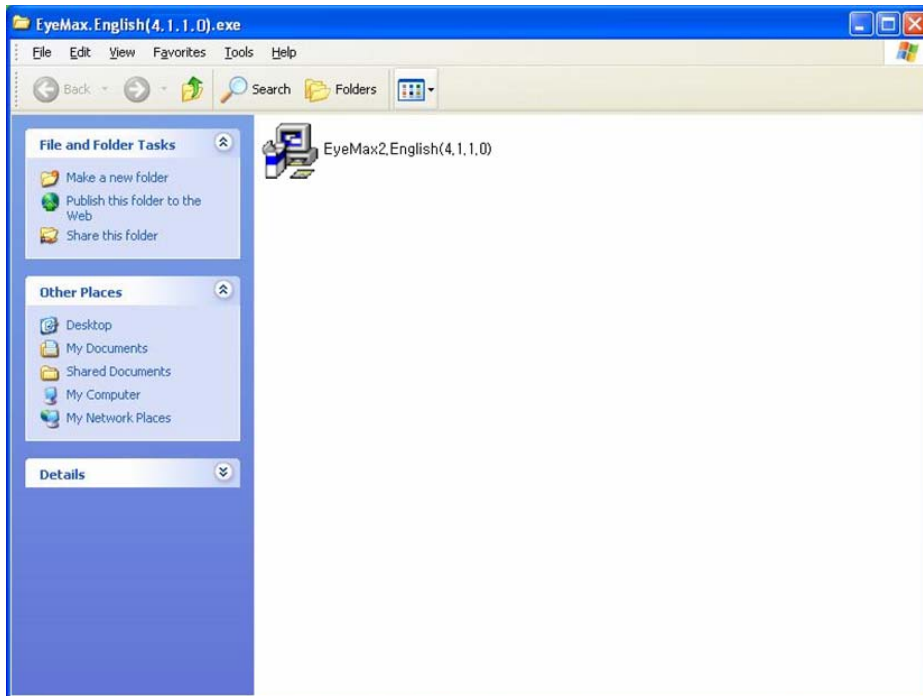

2.1 Automatic Installation

2.1.1 Definition: It is a method to install all the relevant softwares automatically. Select “Automatic Installation” at all times unless only “EyeMax Client” is to be installed.

2.1.2 Installation Method Selection

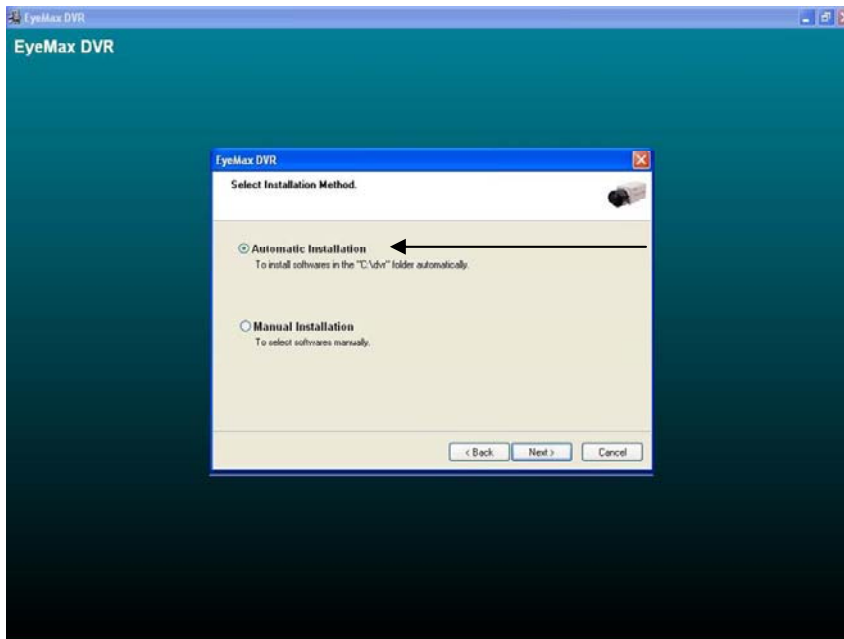

2.1.3 Installing Drivers

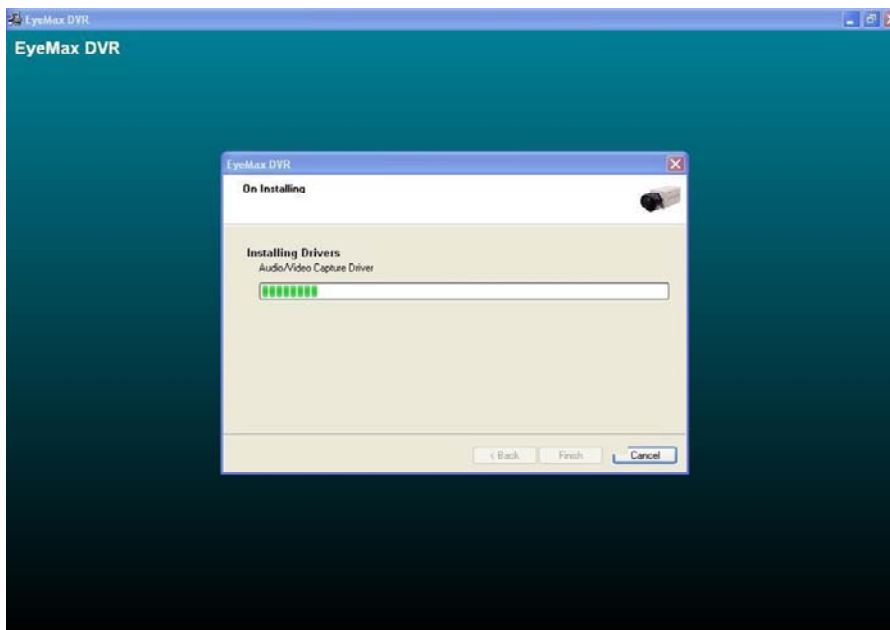

2.1.4 DVR File System Installation

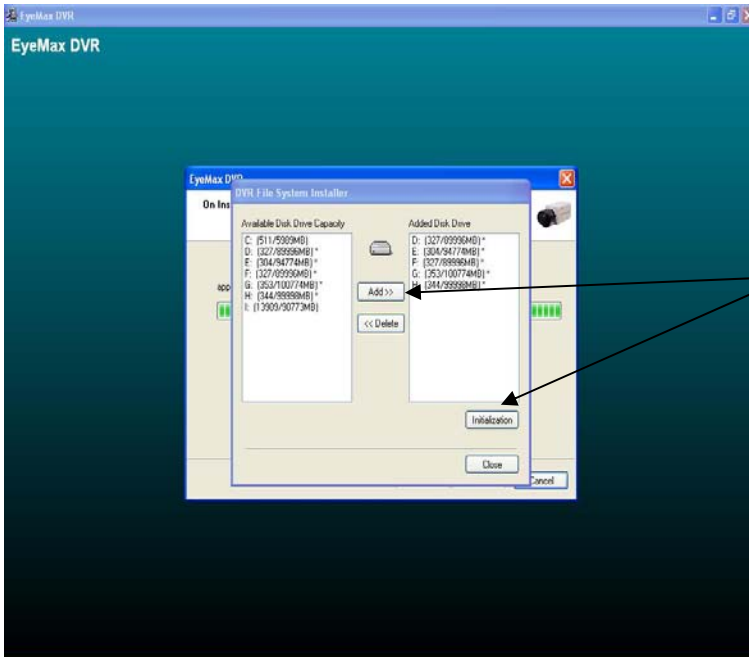

- * Definition: Occupying disk capacity to record data
- * Steps: 1. Select drives from “Available Disk Drive Capacity”
- 2. Click “Add”.
- 3. Click “Initialization”.
- * Caution: 1. Be very careful not to add “C Drive”, for it is used for O/S and DVR softwares.
- 2. HDD has to be initialized to record data

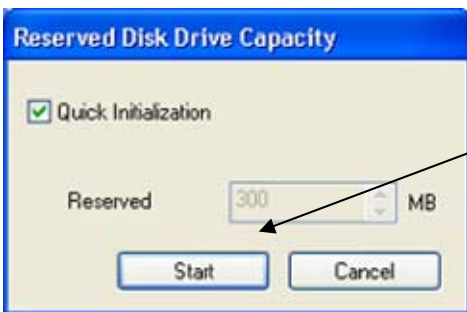

Selecting “Quick Initialization” will lead to the initialization of entire disk capacity added. Otherwise, put in desirable number to initialize. Note that the number can not exceed total capacity added.

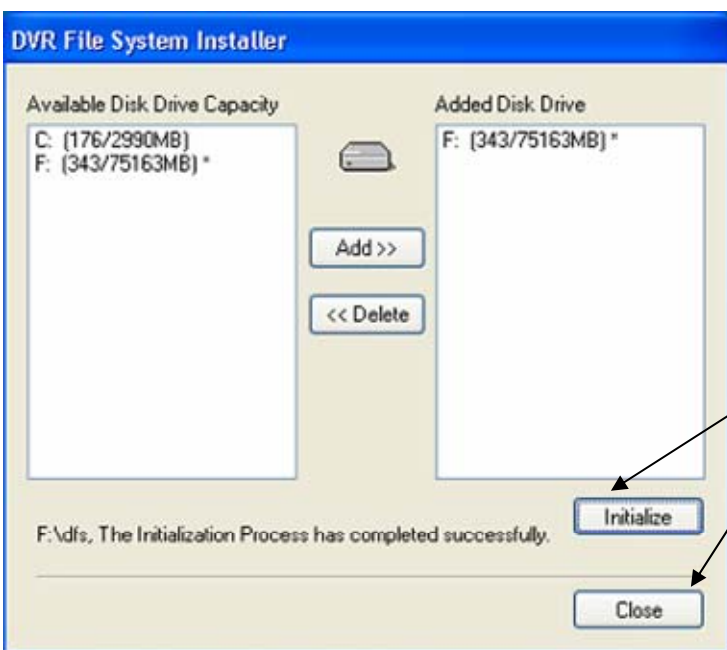

Initialization process will be performed automatically. Click “Close” upon completion.

2.1.5 Completion & Retry

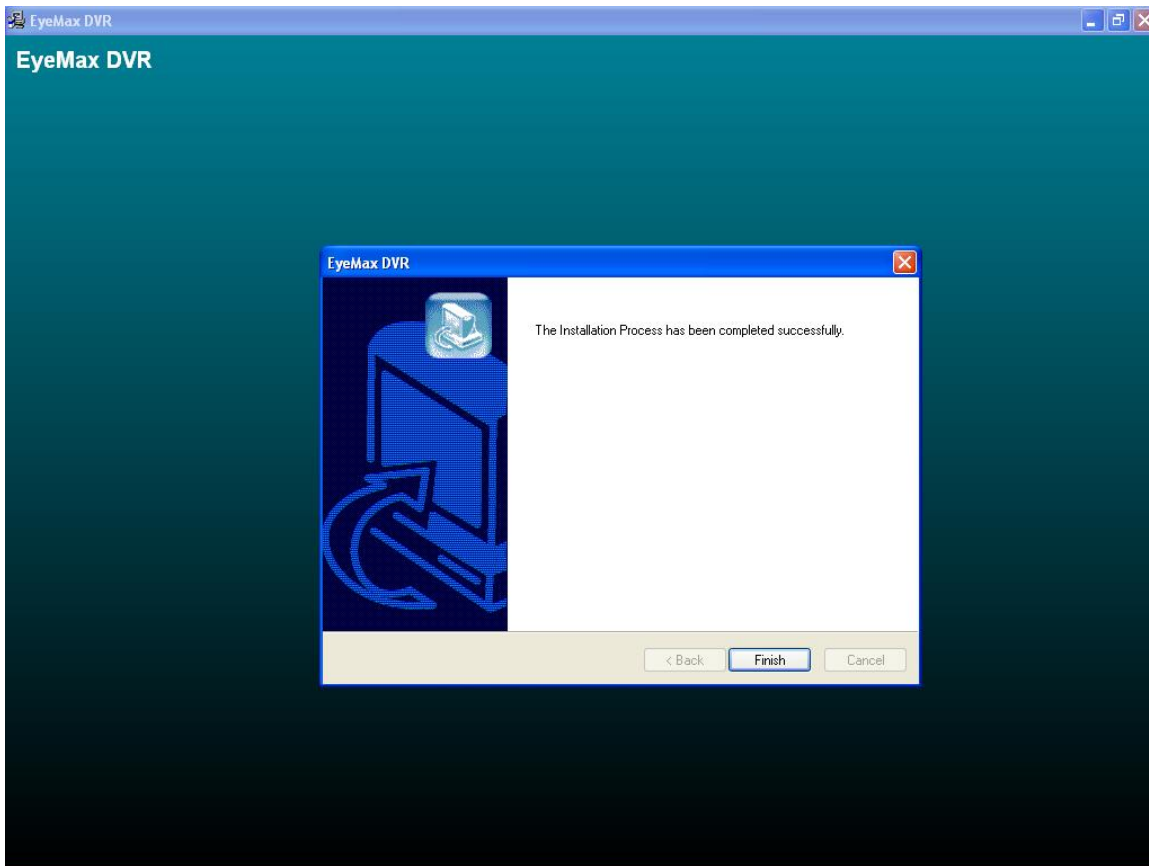

Retry the entire procedure if an error message is displayed.

2.2 Manual Installation

2.2.1 Definition: It is a method to install selected softwares manually. Select "Manual Installation" only in the case of "EyeMax Client" installation.

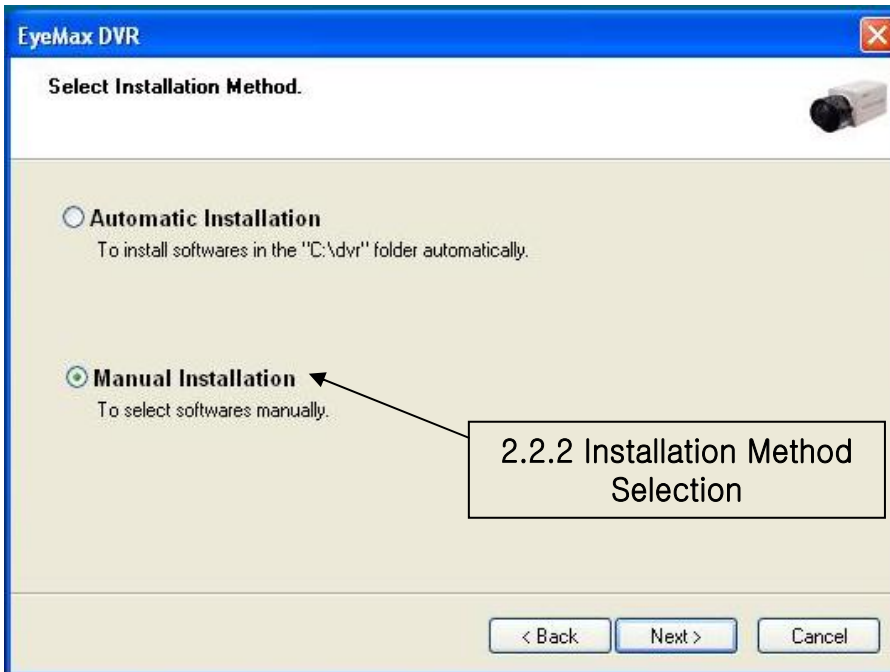

2.2.3 Software Selection

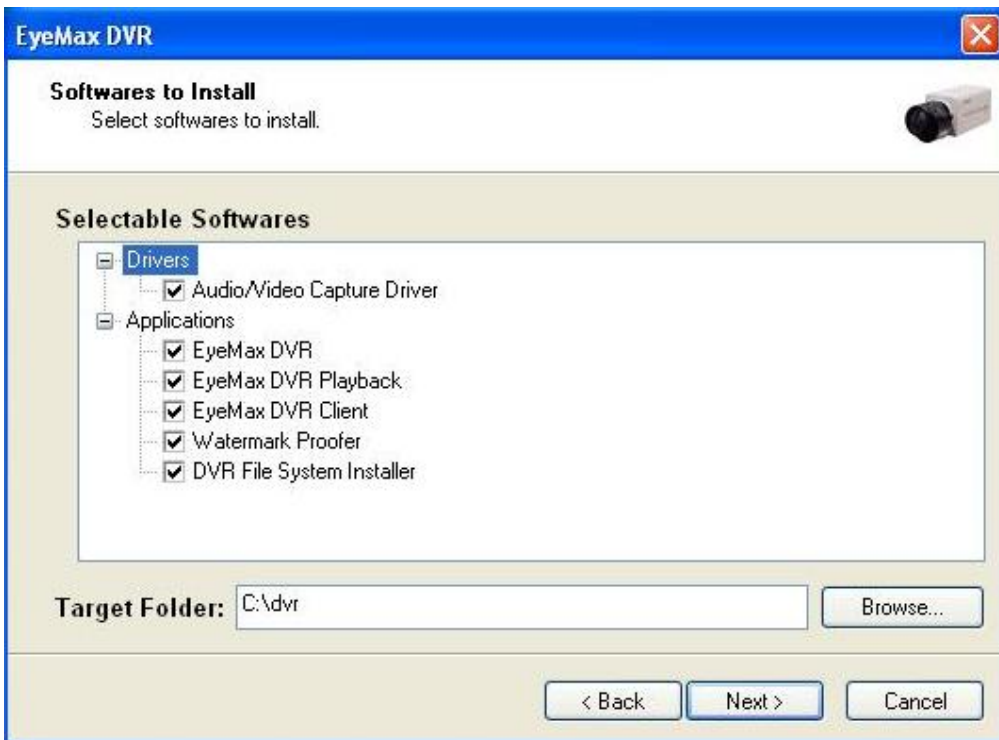

Note: The rest of the procedures are the same as "Automatic Installation".

2.3 Remote Client Installation

2.3.1 Using EyeMax S/W

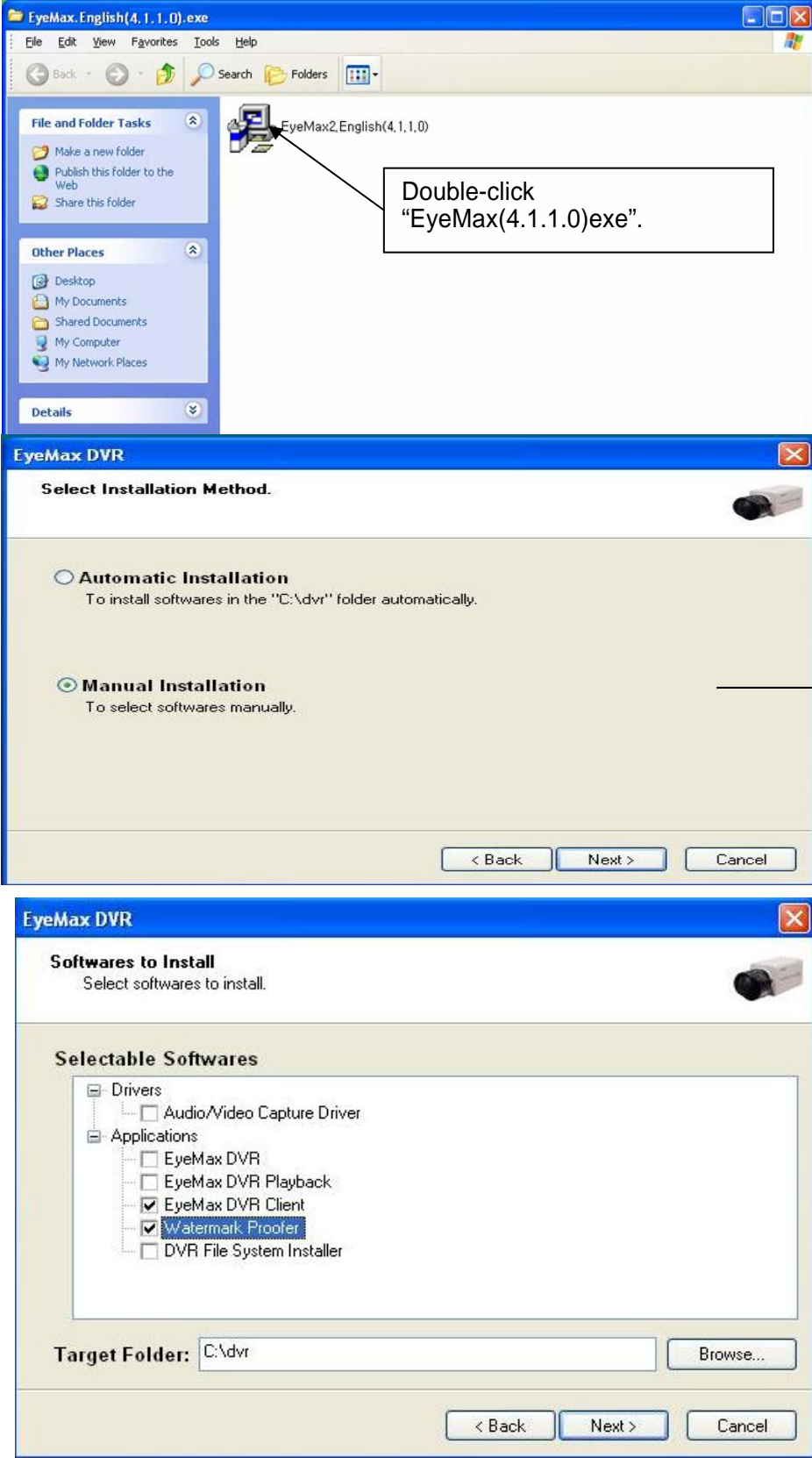

2.3.2 Using Web Browser

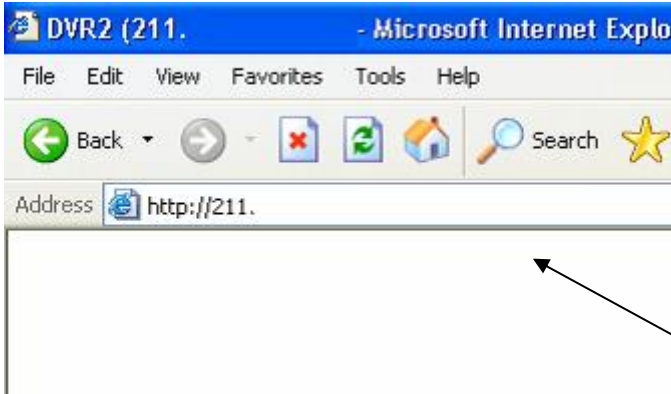

1. Type in the IP address of DVR server.

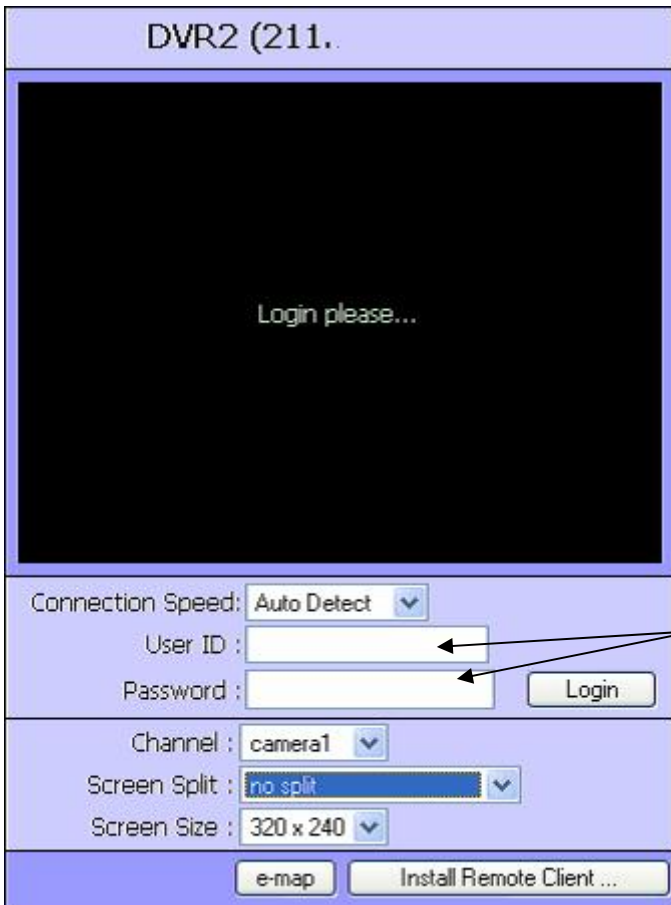

2. Log in first before downloading Remote Client Program.

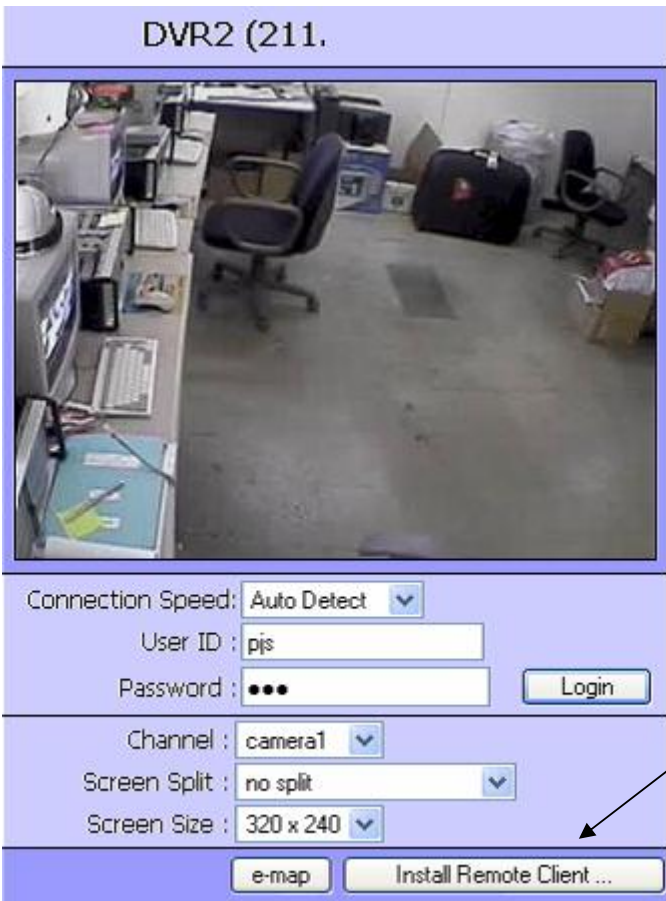

3. Click the "Install Remote Client" button for downloading.

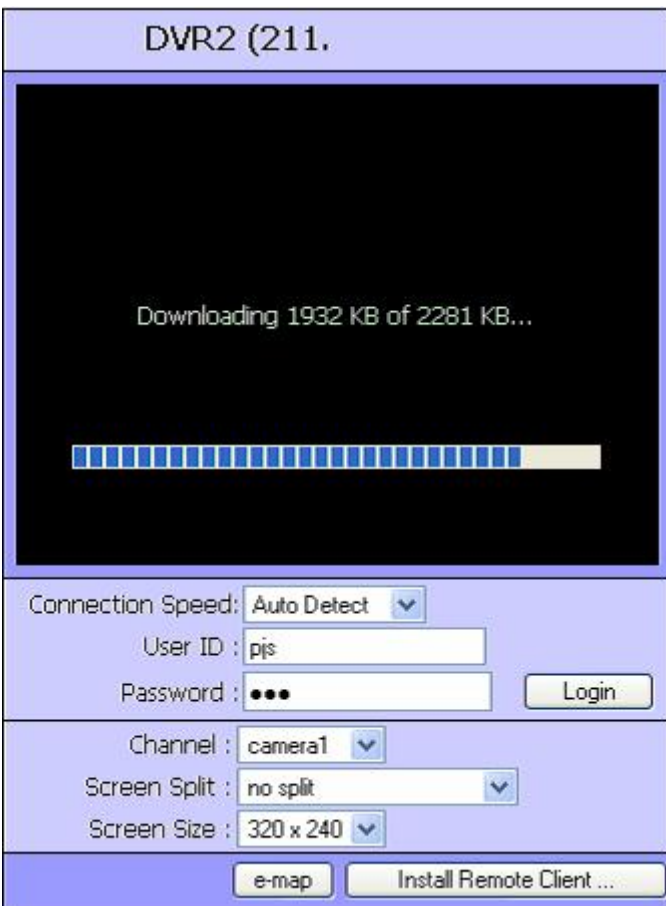

4. Downloading in progress

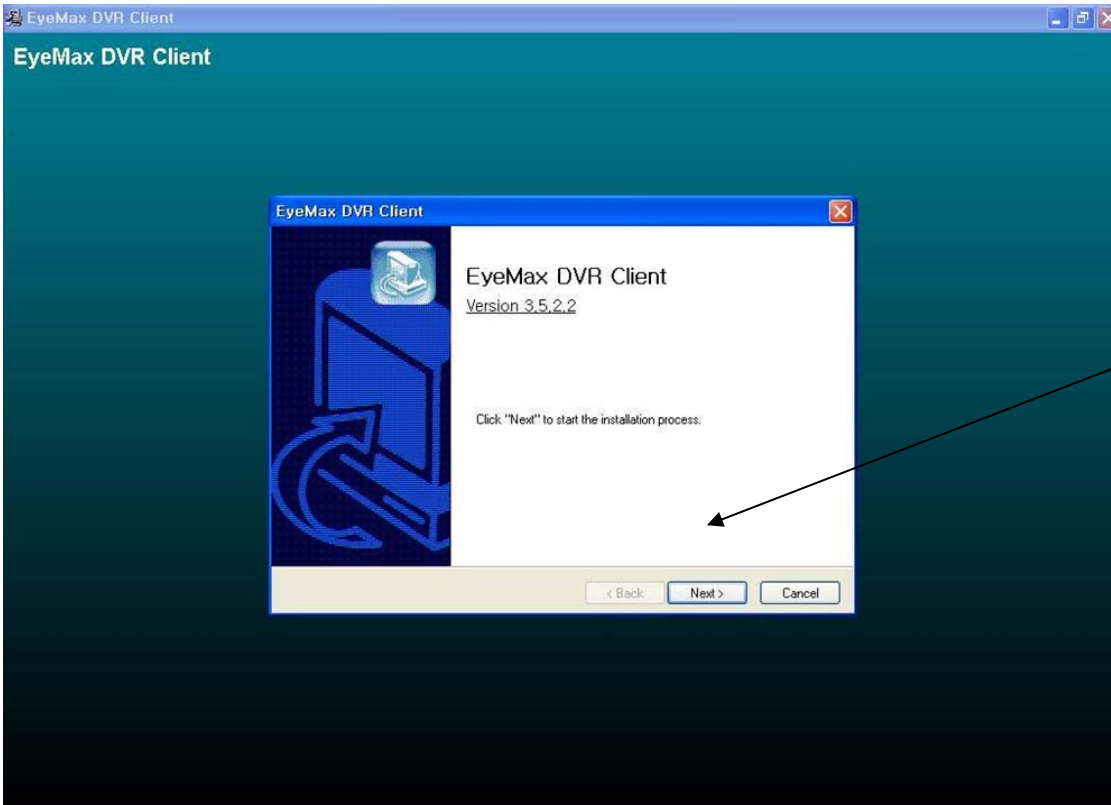

5. Click "Next" to proceed.

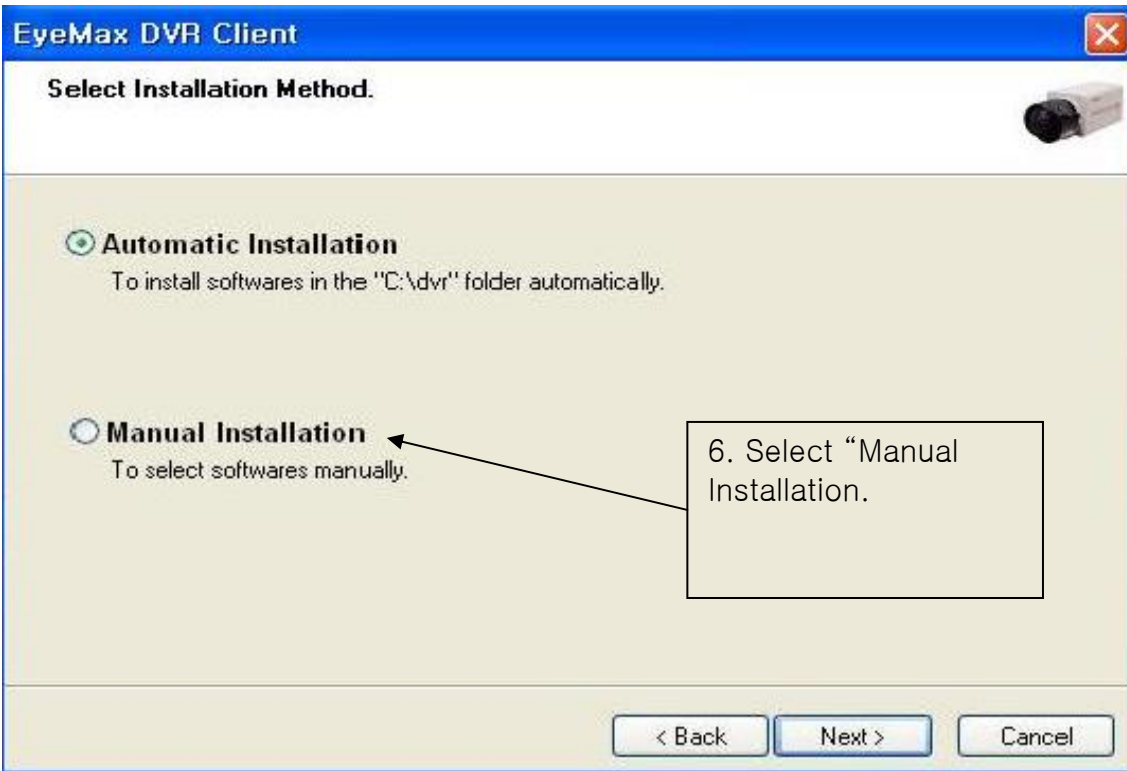

6. Select "Manual Installation."

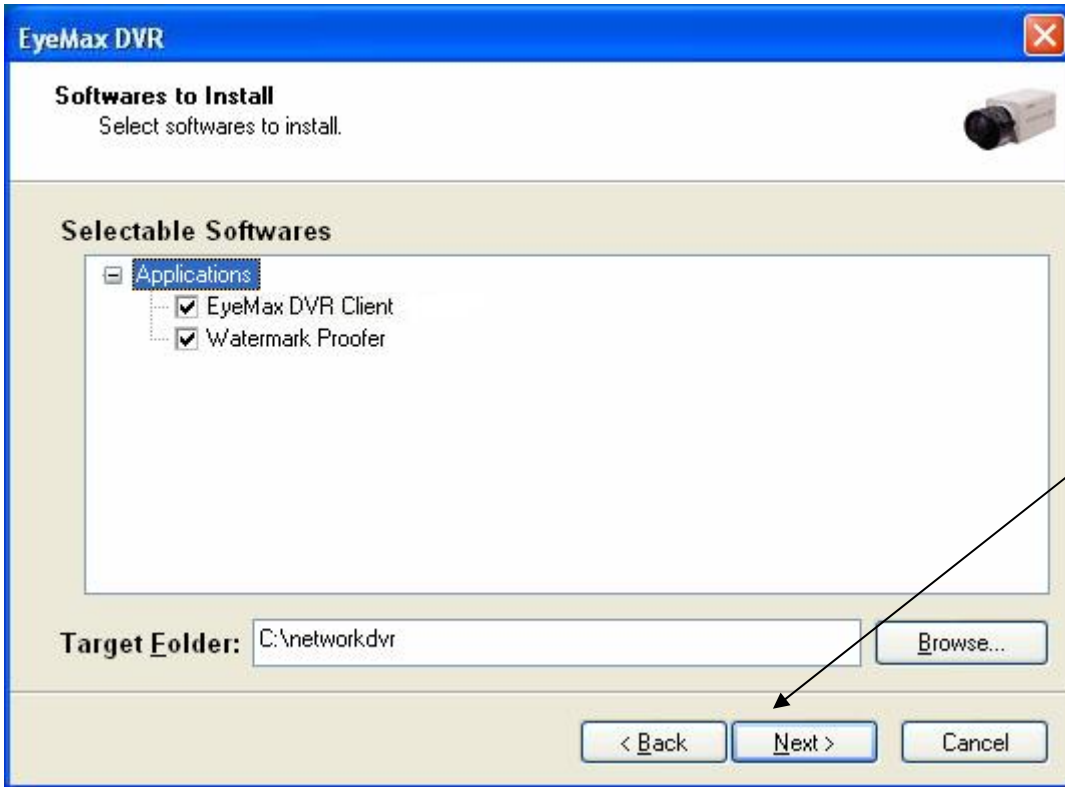

7. Click "Next" to finish installation process.

2.4 Uninstallation

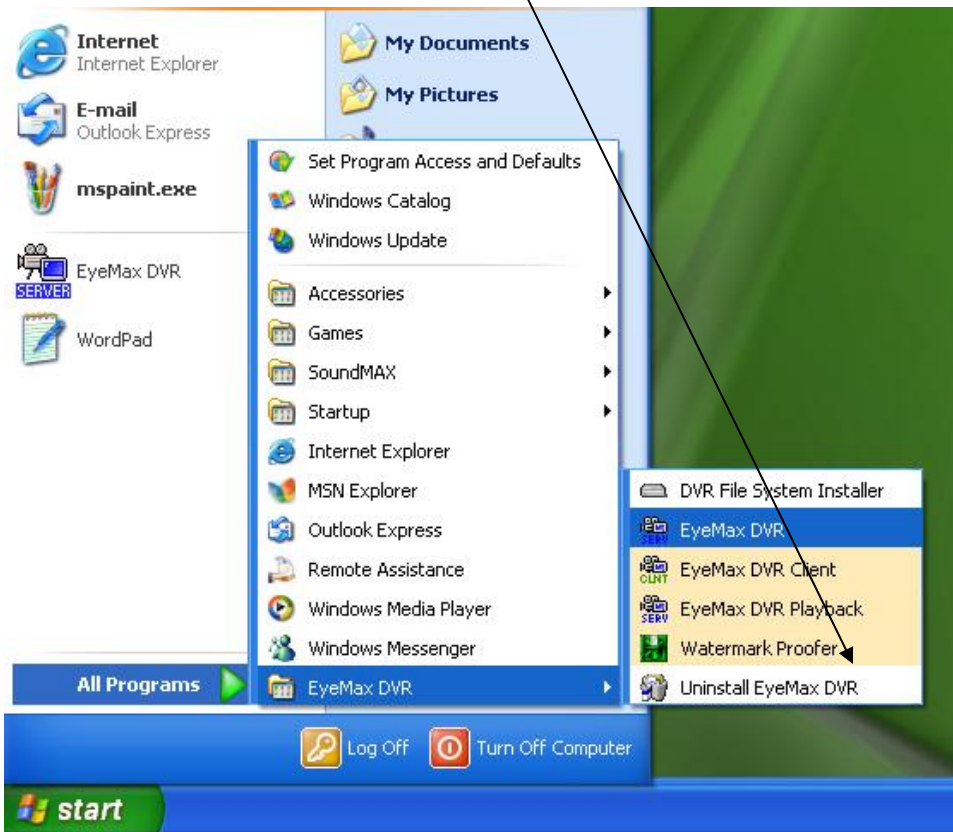

2.5 Program Execution



Find the icons on the desktop to execute “EyeMax DVR” and “EyeMax DVR Client”. Or find “EyeMax DVR” under “All Programs”.

CHAPTER 3

Main System Application (Control)

3.1 Startup Screen

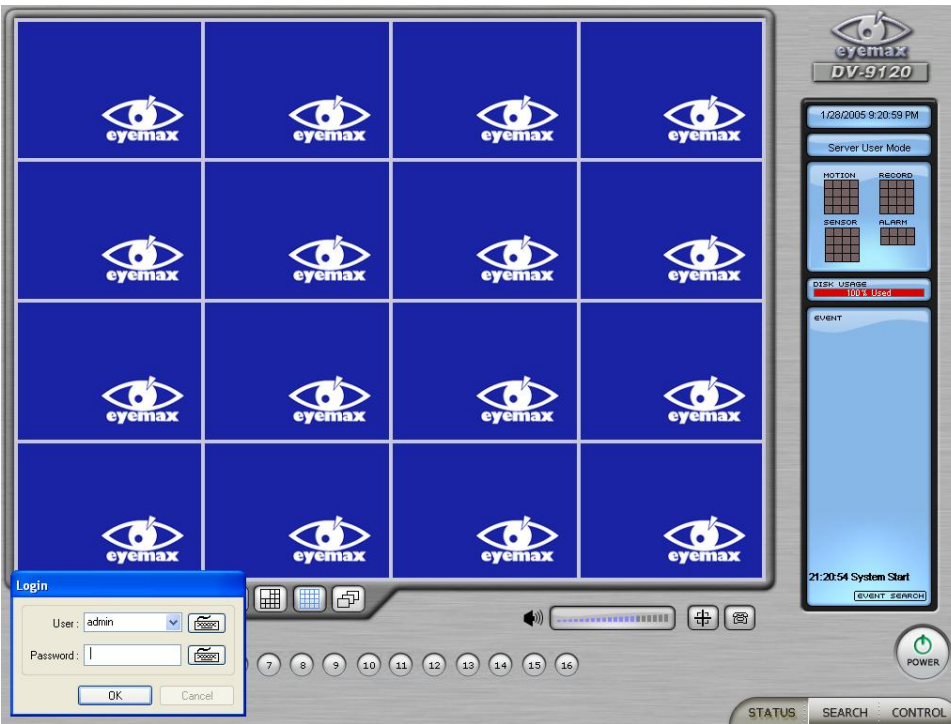

The above screen will appear as EyeMax DVR system starts.

3.2 Login

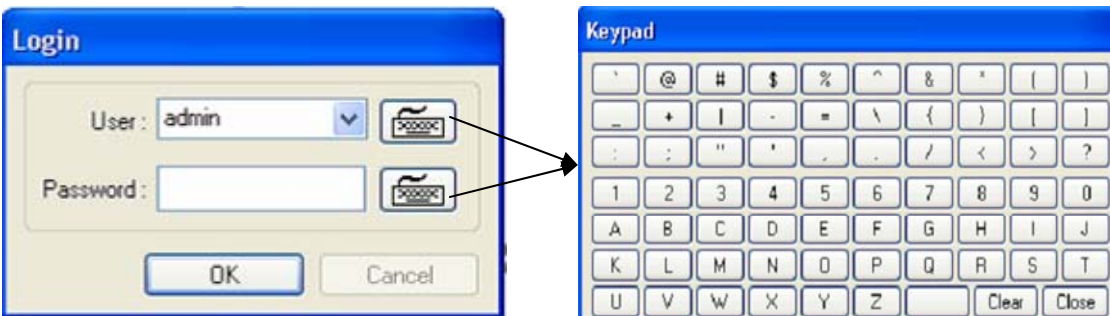

The default values for User and Password are “admin” and “no password”. Click “OK” to execute EyeMax DVR system. To give “admin” a password and to create new users, certain configurations are required (Setup/User). Only “admin” and users with appropriate authorization have access to the Setup menu.
 Note: Virtual keypad is available wherever typing is required.

3.3 Exit/Logout



To end EyeMax DVR system, select "Exit" and type in password.

3.4 Control Screen

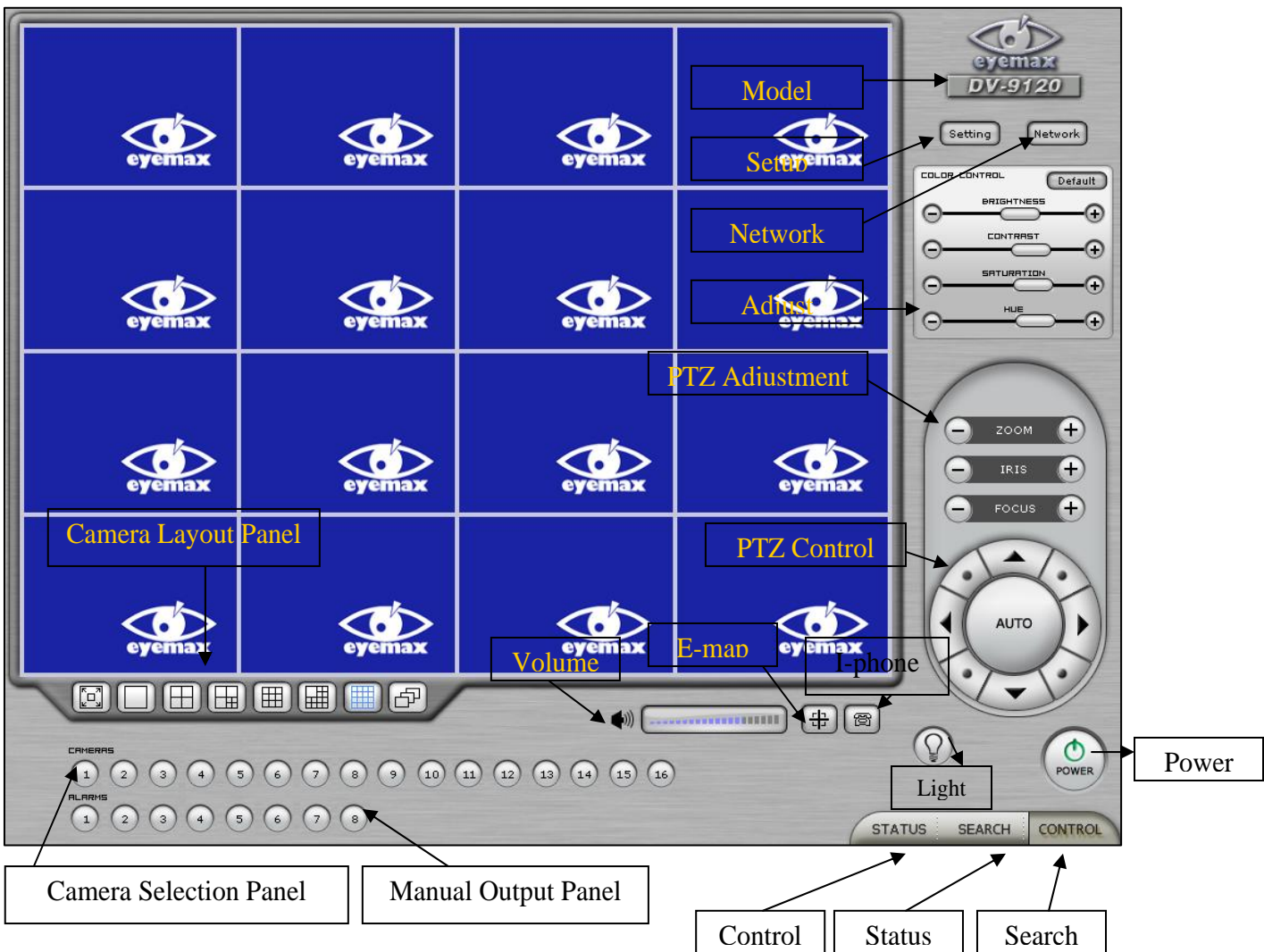

3.5 Setup

3.5.1 System

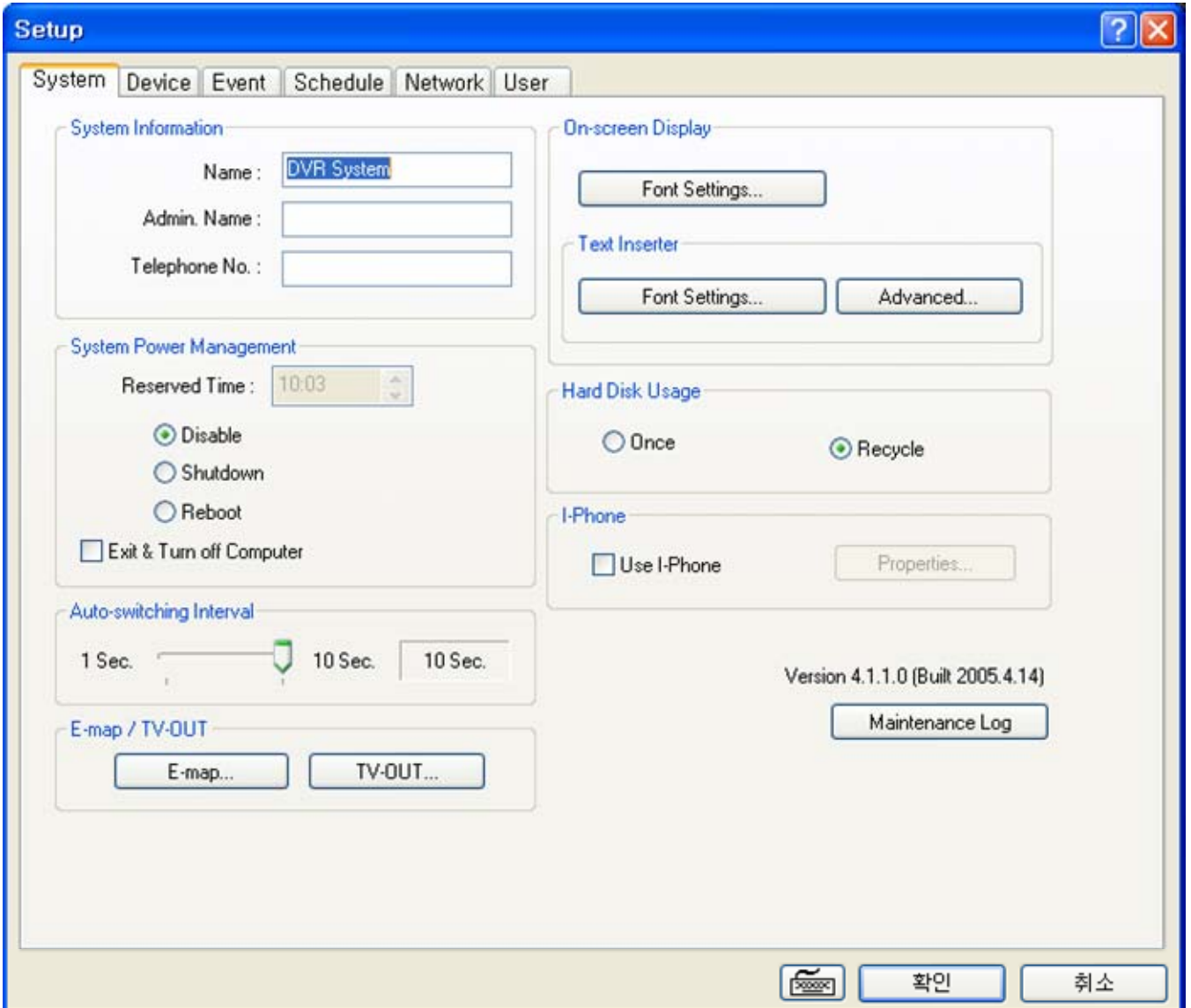

3.5.1.1 System Information

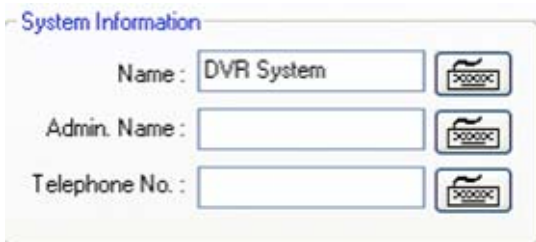

Create a DVR name and put in admin. info. They will be displayed on outgoing e-mails.

3.5.1.2 System Power Management

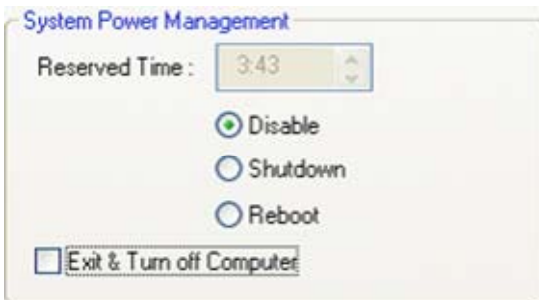

- * Reserved time: Time set to shut down or to reboot computer
- * Disable: selected when System Power Management is not to be used
- * Shutdown: selected when shutting down computer is required at the time set
- * Reboot: selected when rebooting computer is required at the time set
- * Exit & Turn off Computer: By checking the box, computer will be turned off automatically as a user exits from EyeMax DVR system.

3.5.1.3 Auto-switching Interval



Auto-switching Interval is a function that allows green square around selected camera to move to the next one at the interval set.
 e.g.) Camera 1 -> 10 sec. -> Camera 2 ->10 sec. -> Camera 3...

3.5.1.4 E-map

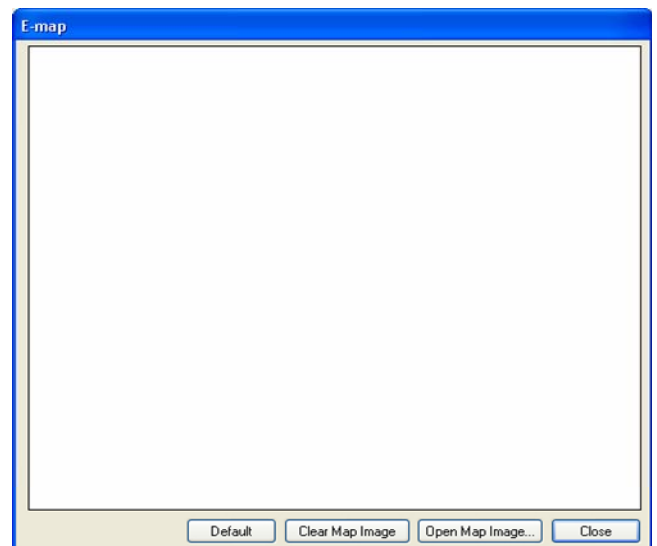
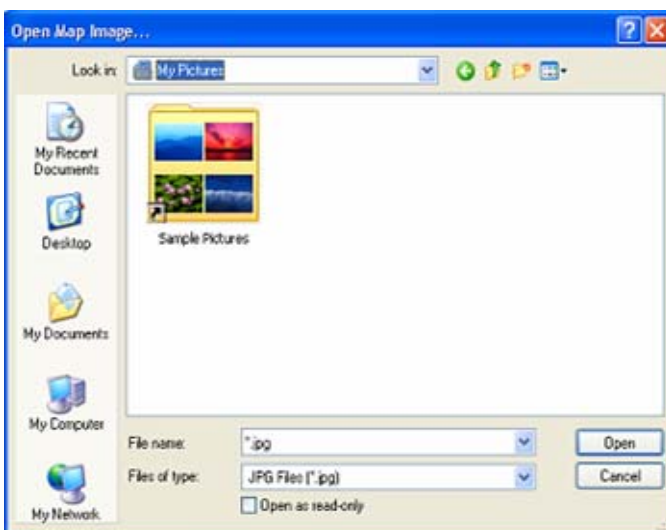

Click on the “E-map” button to design E-map.
 Click on “Open Map Image” to select an E-map image.

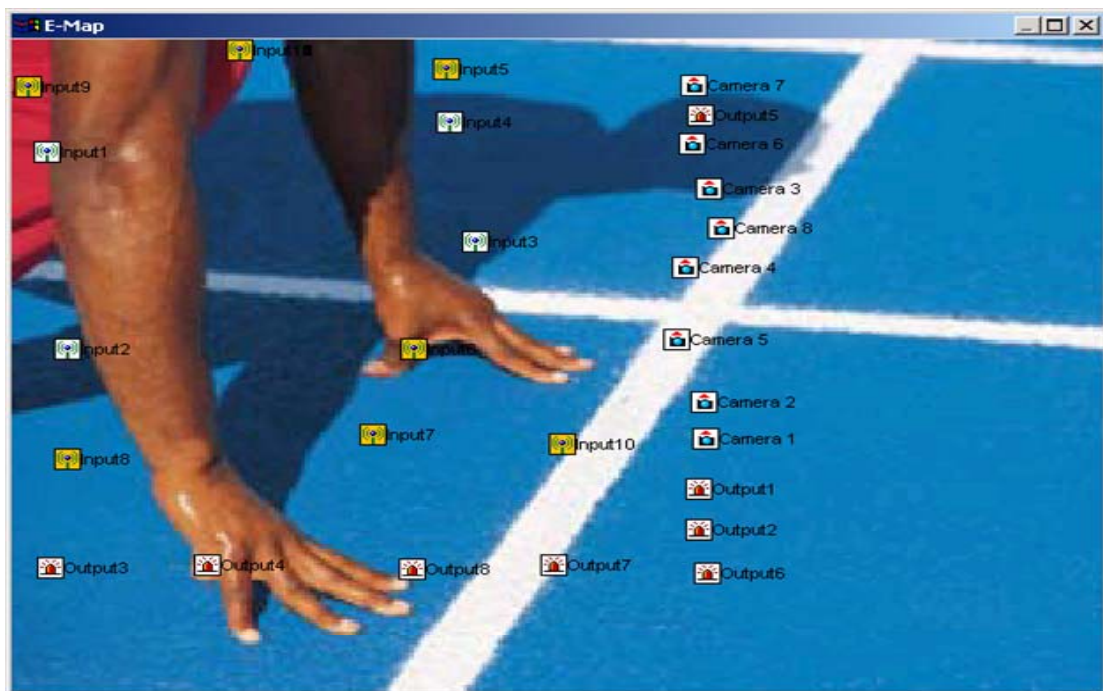
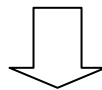
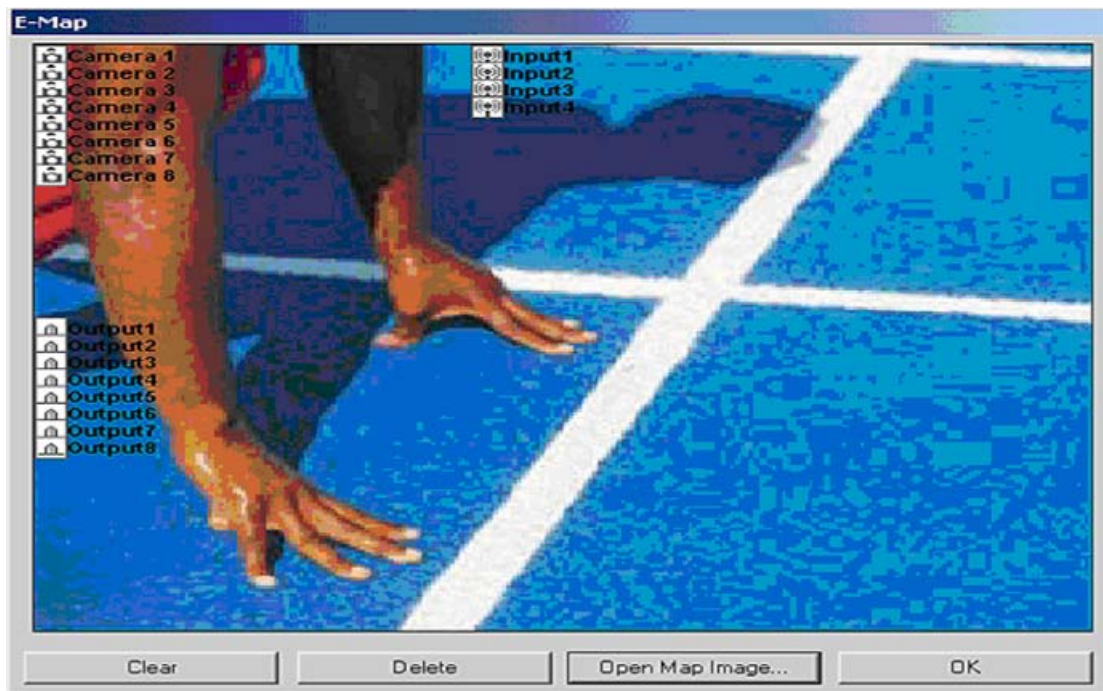

The above is a designed E-map sample. Drag mouse to position Camera/Input/Output and design E-map.

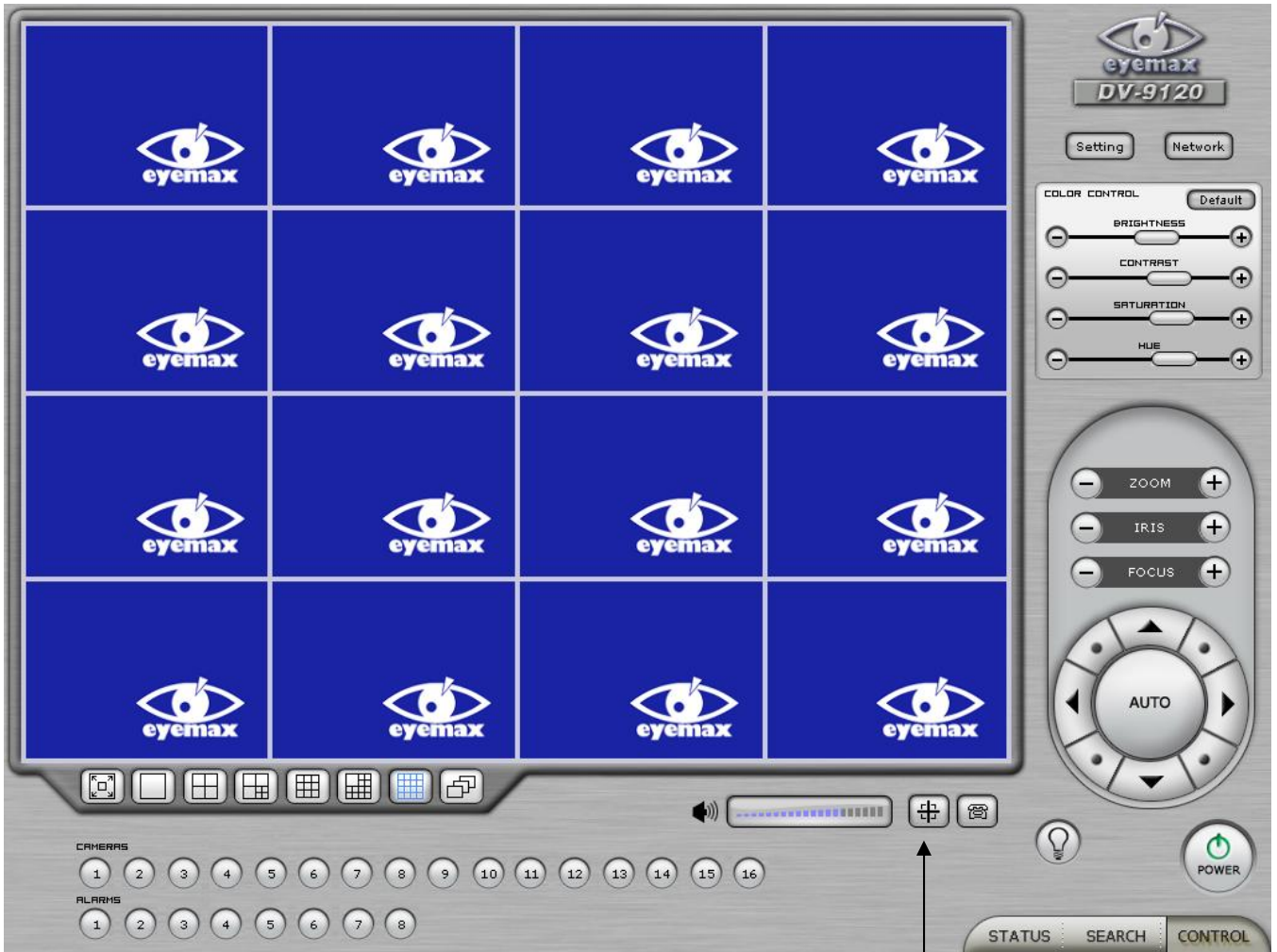

Click on the E-map button positioned next to the I-phone button to open E-map.
 White Camera: Not on Recording, Yellow Camera: On Recording,
 White Input/White Output: Not Activated, Yellow Input/Yellow Output: Activated

3.5.1.5 TV-OUT

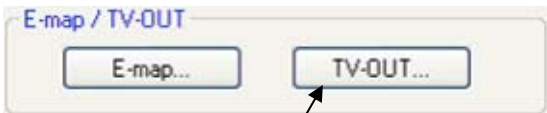

TV-OUT is a function that sends selected cameras to a call monitor (external analog monitor). Click on the "TV-OUT" button for setup.

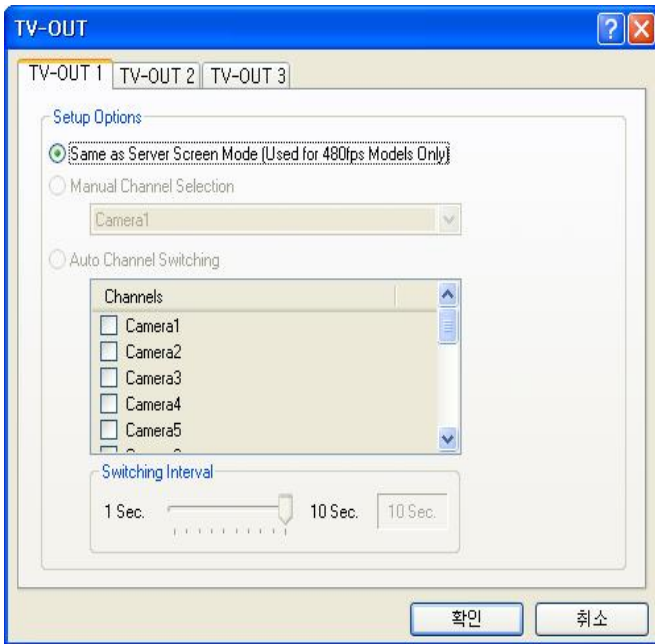

The Number of TV-out Supported			
T04	T08	T12	T16
1	2	3	4
CS04	CS08	CS16	CD16
1	1	1	2
CD08	LS16	LD16	
2	2	3	

* The models such as CD (240FPS/240FPS) and LS(480FPS/120FPS) support 2 TV-OUTs. LD16 (480FPS/240FPS) support 3 TV-OUTs and the rest of the models support 1.

* Setup Options:

1. Same as Server Screen Mode (For LS (480FPS/120FPS) only) - TV-OUT Monitor displays what's on DVR server. Manual Channel Selection - Channels are selected manually. Once "Manual Channel Selection" is selected, channels can also be selected manually on Control screen by placing mouse on camera picture and clicking the right mouse.
2. Auto Channel Switching - Selected channels rotate to display at the switching interval set.

* Switching Interval: The length of time to stay at one camera

3.5.1.6 On-screen Display

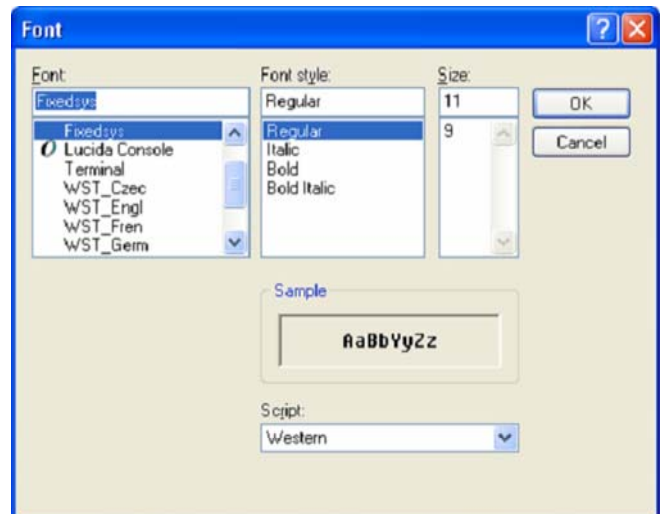
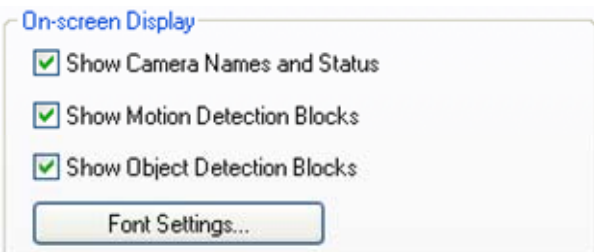

- * Show Camera Names and Status: By checking it, camera names and status will be displayed on camera pictures.
- * Show Motion Detection Blocks: By checking it, green motion detection blocks will be displayed on camera pictures when recording schedule is set as "M" (Setup/Schedule).
- * Show Object Detection Blocks: By checking it, blue object detection blocks will be displayed on camera pictures.



Note : One right mouse click can be a very useful tool. Manual TV-out and OSD setup can be done. Additionally, instant recording can start by one click.

3.5.1.7 Text Inserter

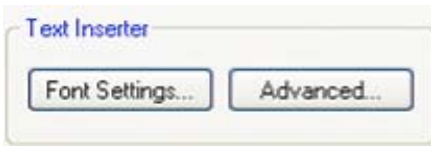

Text Inserter is a function that allows EyeMax DVR system to integrate with POS machines. Simply install "text_inserter_plugin_for_pos" on DVR Server, and transactions that occur will be displayed on selected camera pictures. Transaction recording and text search are possible as well. For more detailed installation and information, refer to Appendix 1.

3.5.1.8 Hard Disk Usage

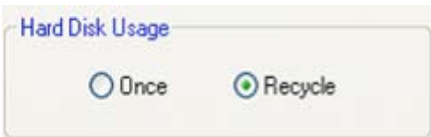

Hard Disk Usage is to select data storage method. If "Once" is selected, data will be stored up to the point where HDD reaches its maximum capacity. If "Recycle" is selected, data will be overwritten from the point HDD reaches its maximum capacity based on "First In First Out".

3.5.1.9 I-Phone

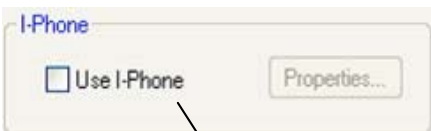

I-Phone is "Two-Way Audio Communication". Check the box, go to Control Screen, and click on the I-Phone button for audio communication. For more detailed I-Phone setup, refer to Appendix 2.

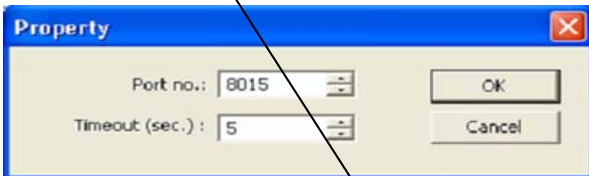

- * Port No.: The port number for I-Phone use has to be set up. Normally the default value is good to use.
- * Timeout: It indicates the maximum length of connection trial. If there is no response within the value set, call will be cancelled.

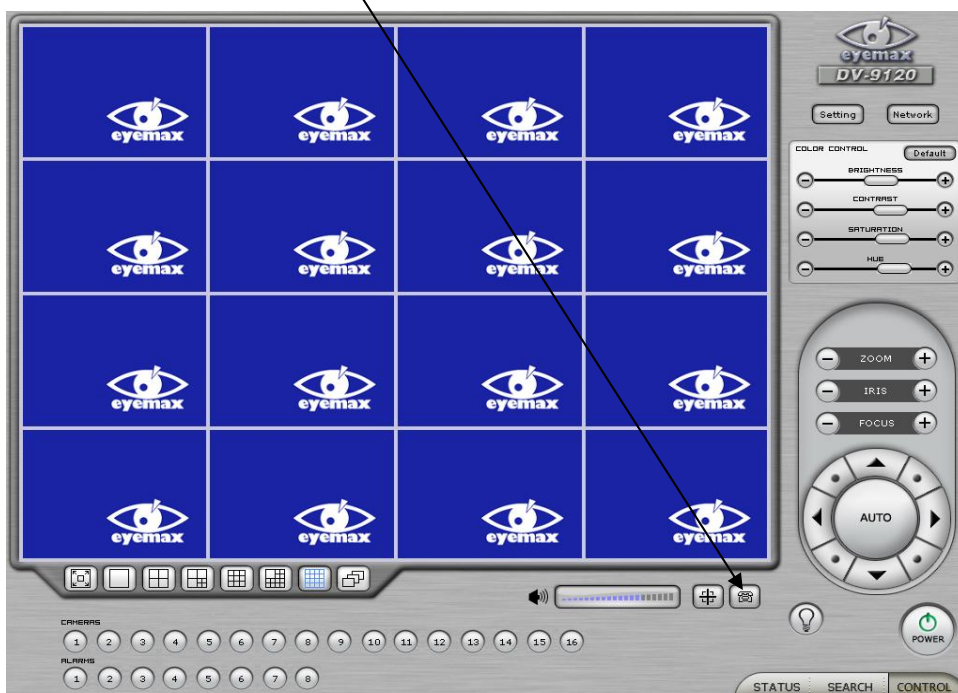

3.5.1.10 Version Info.

Version 4.1.1.0 (Built 2005.4.14)

- * Version 4.1.1.0: version name
- * Version 2005.4.14: built date

3.5.1.11 Maintenance Log

Maintenance Log

It is used to record and view maintenance history.

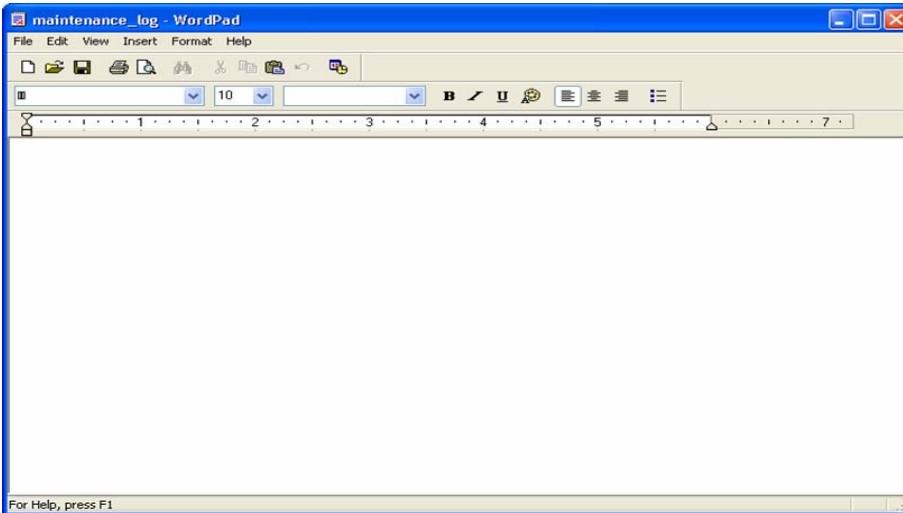

3.5.2 Device

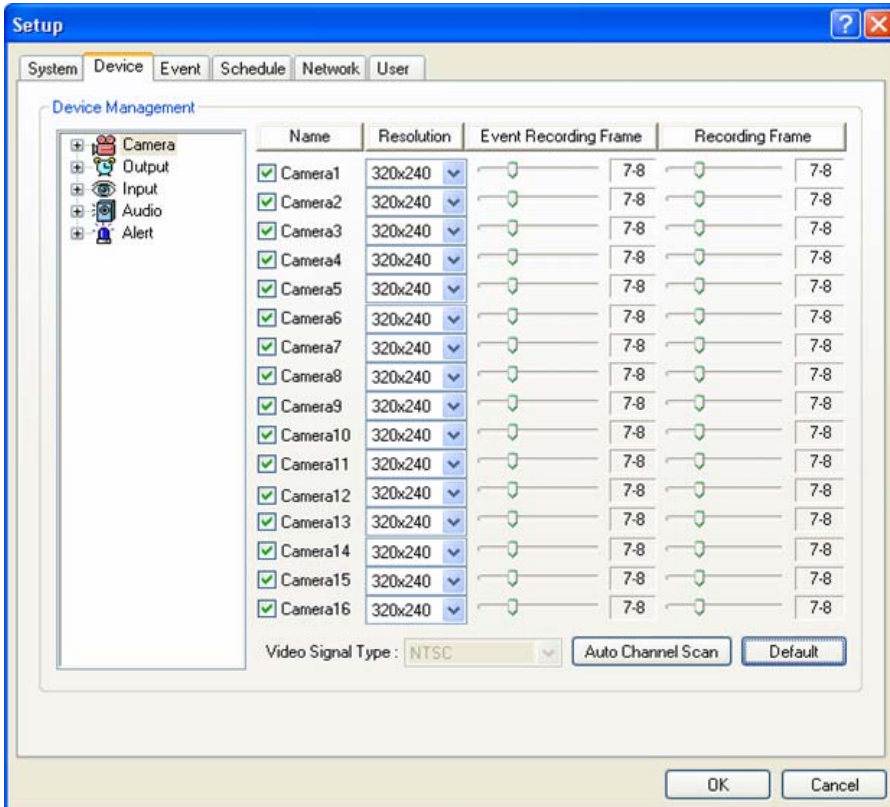

Device sub-screen is divided into 5 different setup categories: Camera, Output, Input, Audio and Alert. All devices in each category can be set up on one same page.

3.5.2.1 Camera

Cameras will be enabled by checking the boxes.

Different resolutions and recording frame rates can be set up for different cameras.

- * Video Signal Type: Select either NTSC or PAL.
- * Auto Channel Scan: It automatically identifies all the active video channels. Make sure to always click and scan after S/W version change.
- * Default: It sets "Event Recording Frame" and "Recording Frame" as default values.

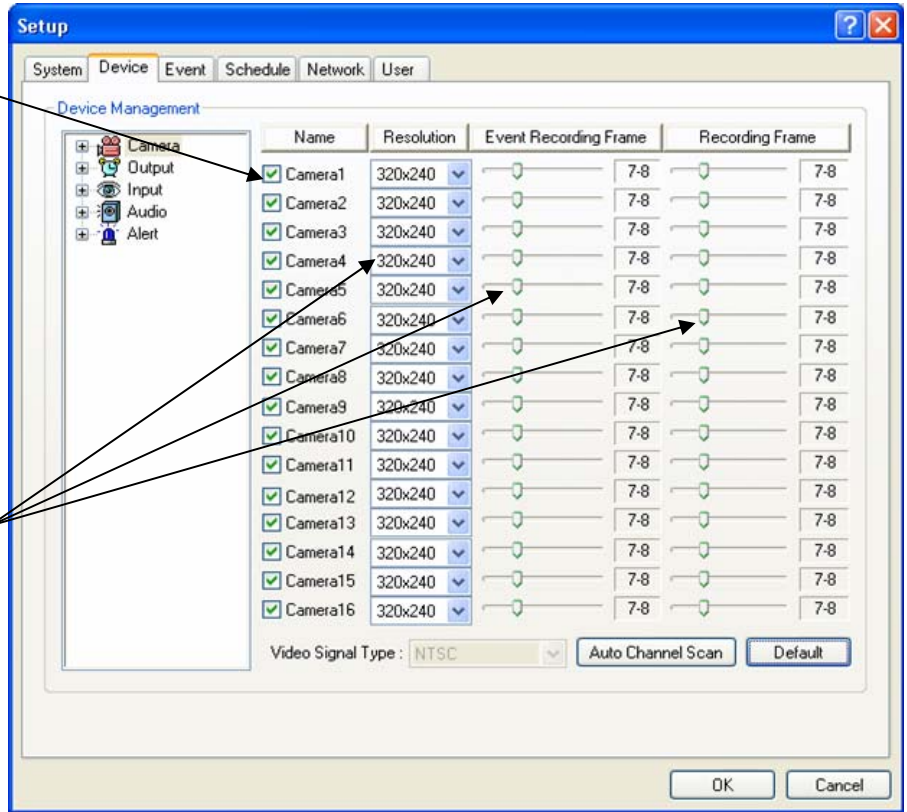

[Camera]

Double-click on "Camera" for more individual Camera setup.

Select recording picture quality.

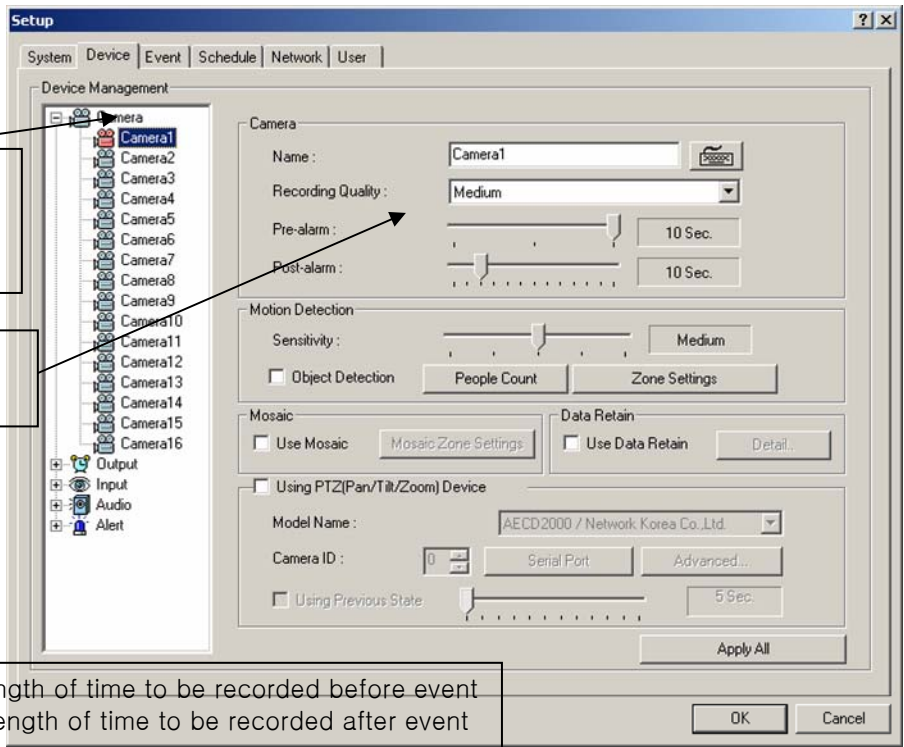

- * Pre-alarm (max. 10 sec.): Length of time to be recorded before event
- * Post-alarm (max. 60 sec.): Length of time to be recorded after event

[Motion Detection]



EyeMax DVR system is designed to have unlimited motion detection zones and to have different motion detection sensitivity levels.

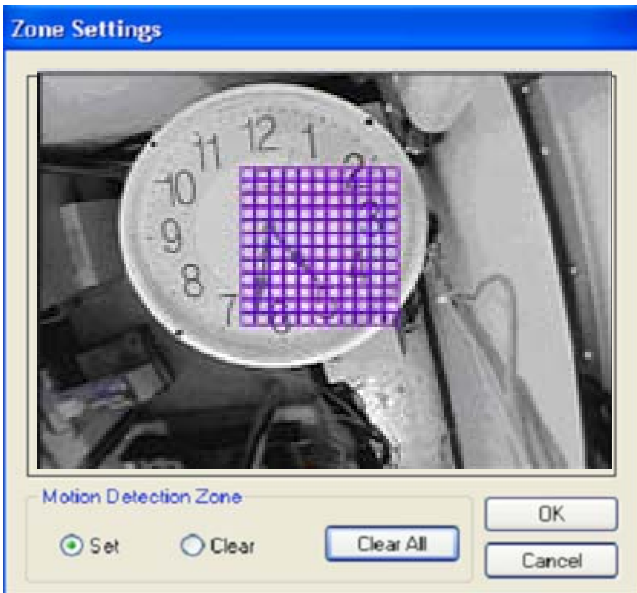

Zone Settings: 1. Select "Set", drag mouse to set motion detection zones and click "OK".
 2. Select "Clear" to clear certain areas inside motion detection zones.
 3. Click on "Clear All" to clear all the motion detection zones.

[Object Detection]



It is a function that marks any changes occurred from the original scene.

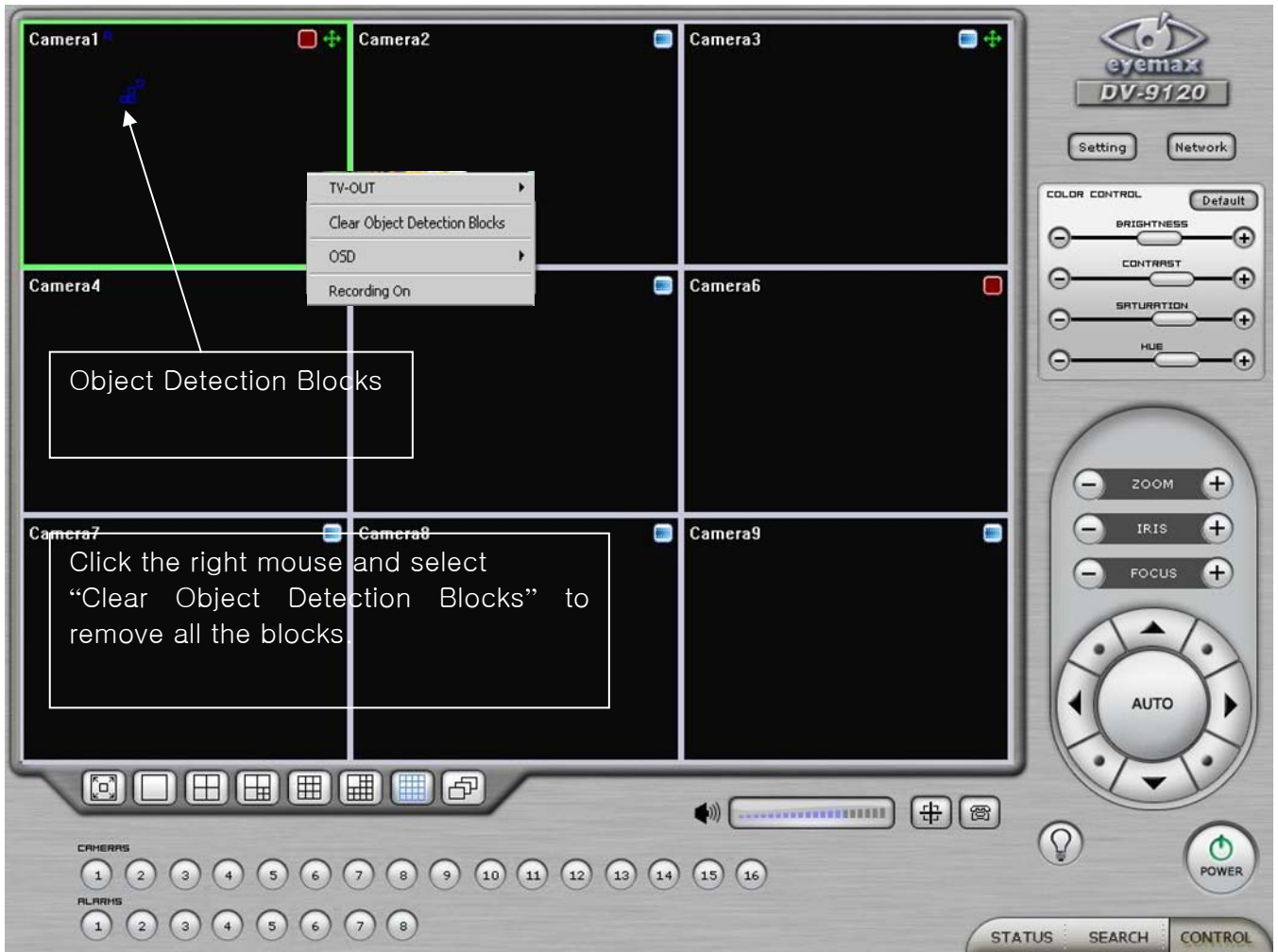

How to Set up:

- Tick the “Object Detection” box and click on “Zone Settings”.
- Drag the mouse to select object detection zone (same as “Motion Detection”).
- Click on the “Set Frame” button to select original (default) image.
- Go to “Detection Interval” and determine when to mark new object after its pause.
- Go to “Setup/Schedule” and select “M”
- Go to the “Control Screen” and find the red-squared “Object Detection” symbol.
- One click on the “View Original Frame” button will display original image set.
- Click it again to reactivate the “Set Frame” button.

[People Counter]

It is a function that counts people coming in and out of a certain place.

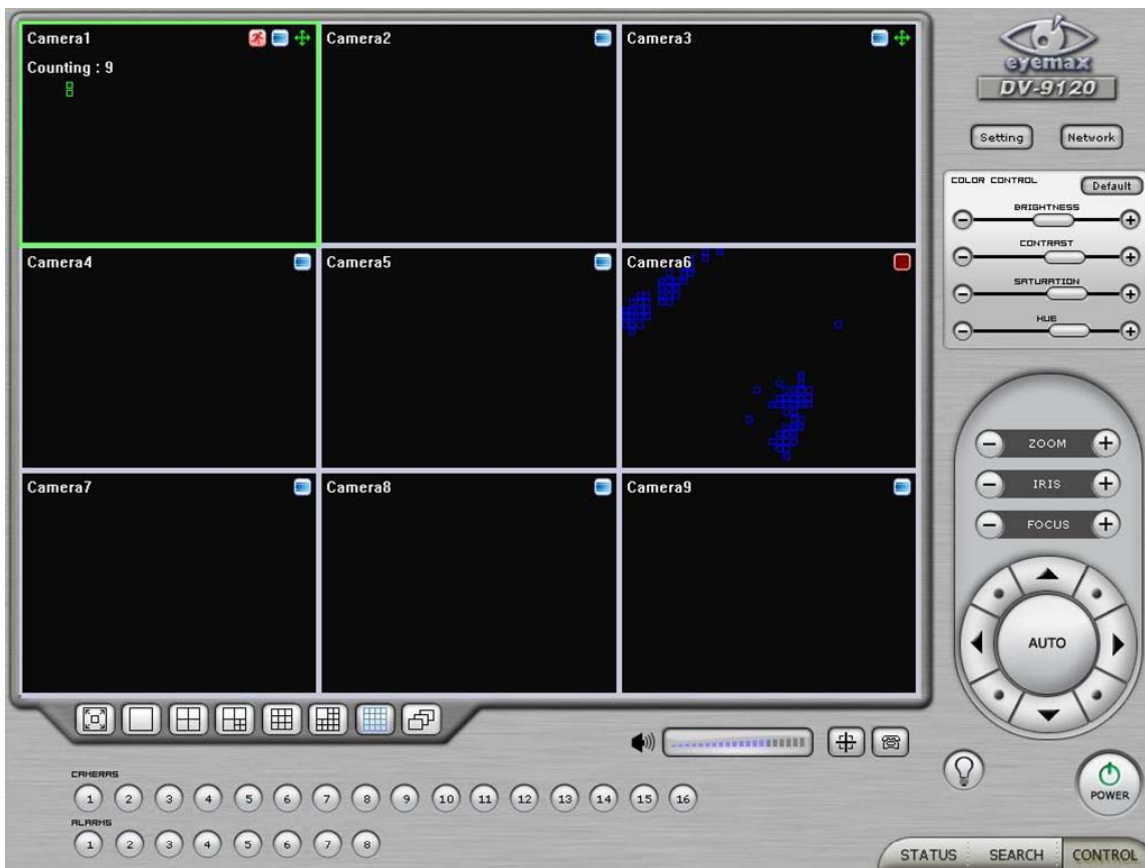
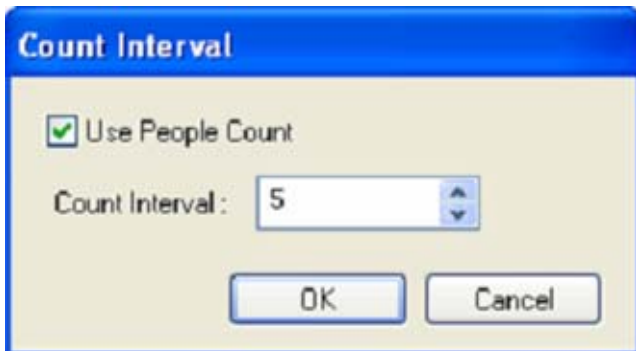

How to Set up:

1. Click on the “People Count” button.
 2. Tick the “Use People Count” box.
 3. Set “Count Interval”.
 4. Go to “Zone Settings and set “People Counting Zone”.
 5. Go to Setup/Schedule and select “M”.
 6. Go to the “Control Screen” and find the word, “Counting”.
- * Caution: “Object Detection” and “People Counter” can not be used simultaneously.

[Mosaic]

It is a function that veils restricted areas to keep regular users uninformed.

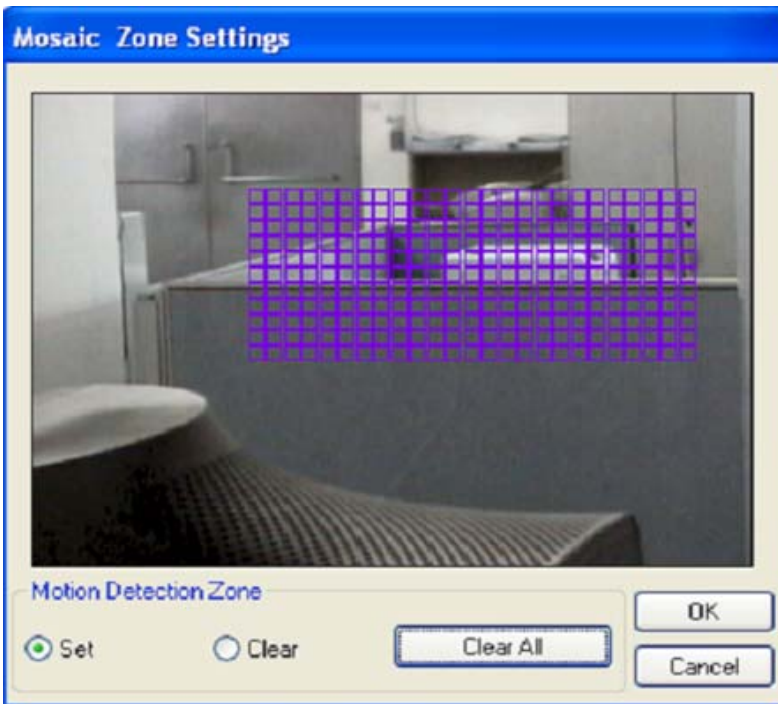

How to Set up:

- Tick the "Use Mosaic" box.
- Click on "Mosaic Zone Settings".
- Set "Mosaic Zone".
- Go to the "Control Screen" and find veiled areas.

Note

1. While using Mosaic, "Save" or "Print" can not be performed.
2. To see unveiled area, logging in as "Admin" or "Admin Mode" is required.

[Data Retain]

It is a function that retains data only for the period set. For example, if 10 days is set, MagicRadar will delete all previous data before 10 days regardless of the capacity remaining in HDD.

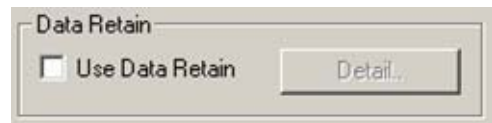
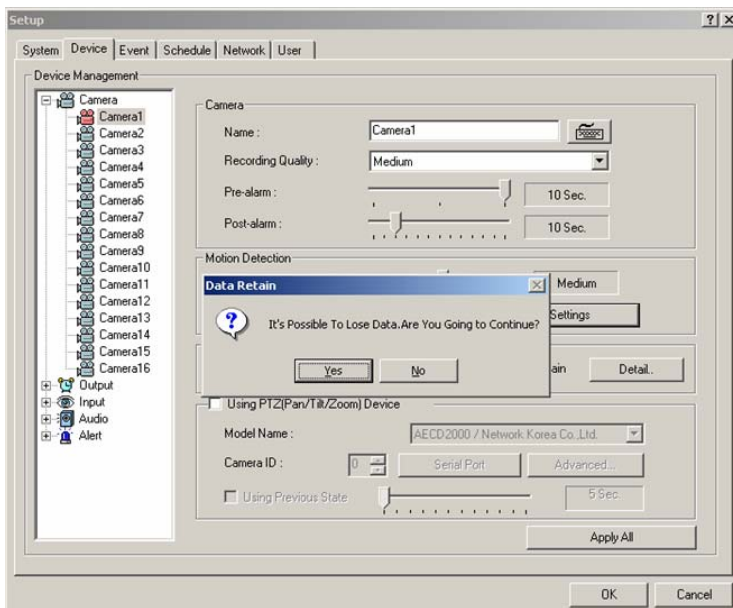

[PTZ Camera Setup]

Using PTZ(Pan/Tilt/Zoom) Device

Model Name : AECD2000 / Network Korea Co.,Ltd.

Camera ID : 0

Serial Port Advanced...

Apply All

When using a PTZ camera, check the box and select a model name. EyeMax DVR system supports nearly 40 different protocols.

* Camera ID: Leave it as it is if only one PTZ camera is used. Otherwise, give each camera a different number.

Select the port used for PTZ camera.

* Bit per Second: It is 9600 for most of PTZ cameras. But a few can have different values. Refer to camera manual.

* Apply All: The same settings will be applied to the rest of the cameras by clicking on "Apply All".

Serial Port Settings

Port : COM1

Bit per Second : 9600

Data Bits : 8

Parity : None

Stop Bits : 1

Flow Control : DTR/DSR
 RTS/CTS
 XON/XOFF

Ok Cancel

[Preset & Touring]

Either click the right mouse on camera picture or click on the Preset (Touring) button for Preset (Touring) setup and use.

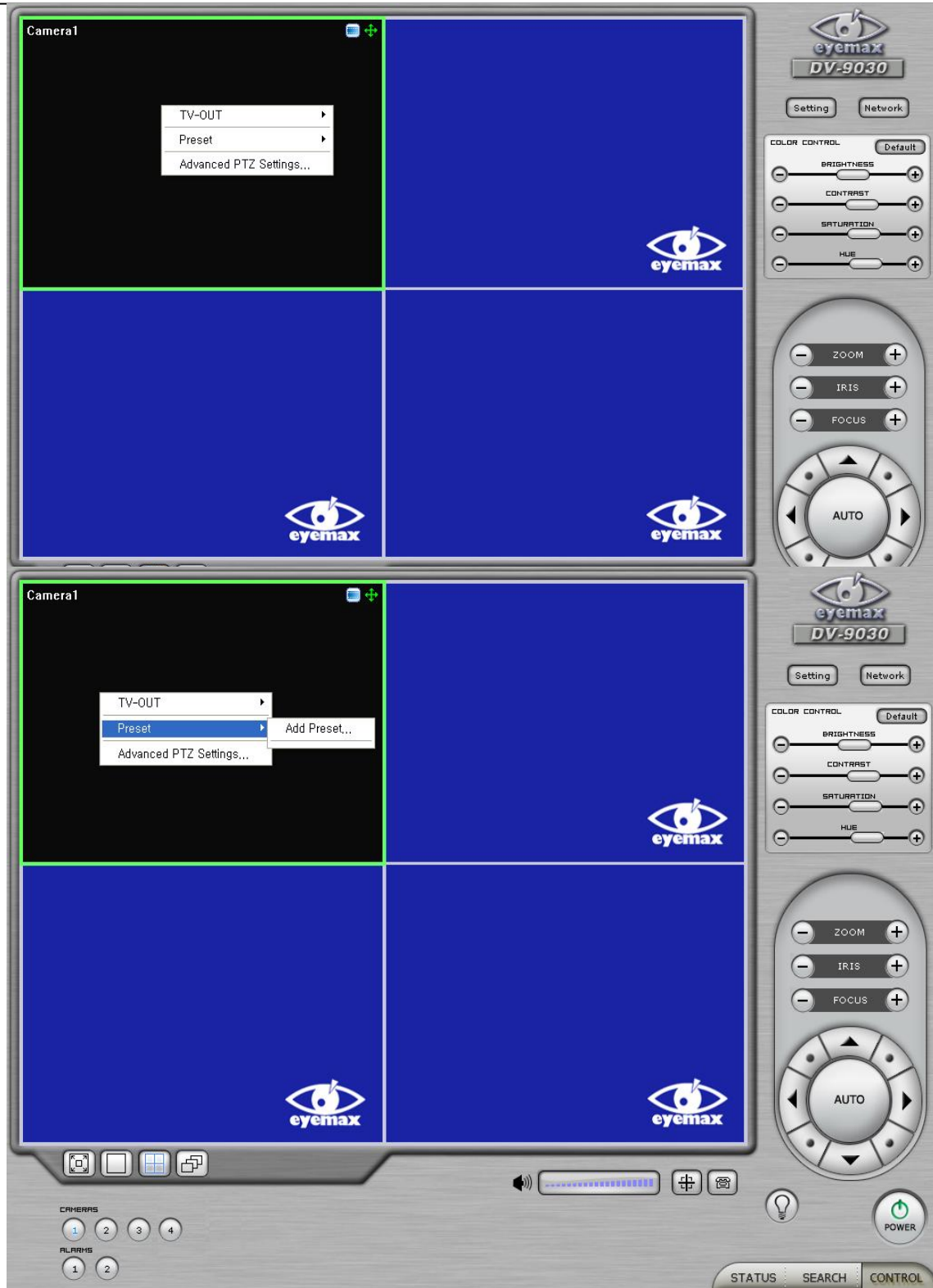

“Preset” is a function that enables a camera to move from one position to another automatically.



* Steps to Set up Presets *

1. Move camera to a desired position using the PTZ Control on Control screen.
2. Click the right mouse.
3. Name the preset.
4. Repeat the above for setting up as many as 256 presets.
5. Click the right mouse to run preset and click the "Auto" button to stop it.

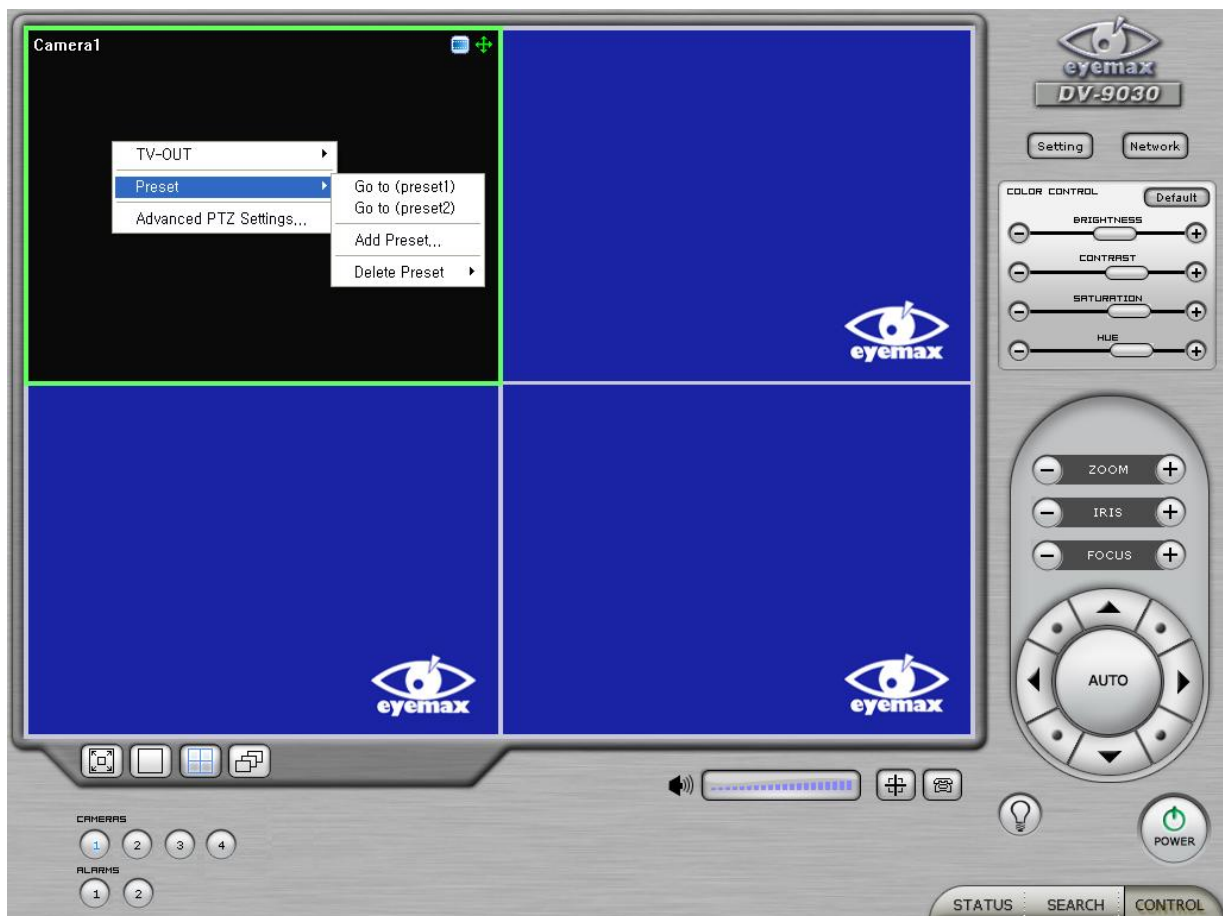

[Touring]

“Touring” is a function that enables a group of selected presets to work repeatedly.

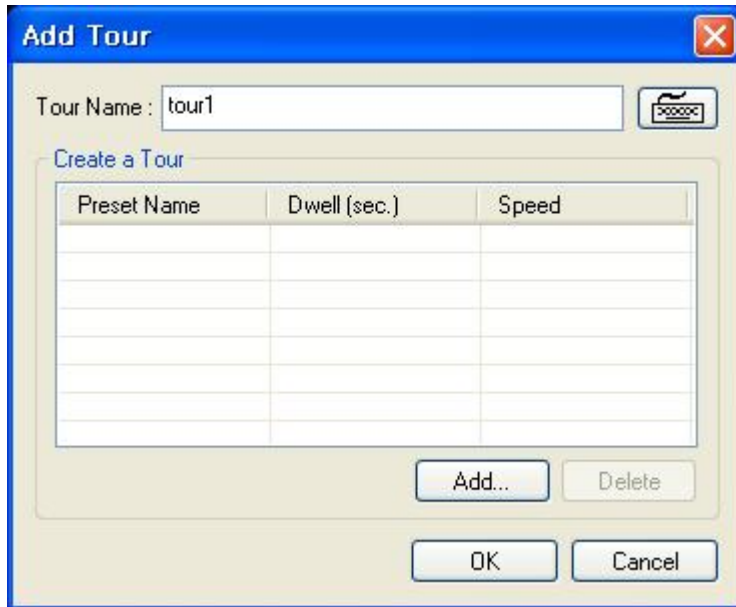

* Steps to Set up a Tour *

1. Click the right mouse.
2. Name the tour.
3. Click on “Add”.
4. Select a preset.
5. Click “OK”.
6. Repeat the above to have more than 1 preset in the tour.
7. Click the right mouse to run the tour.

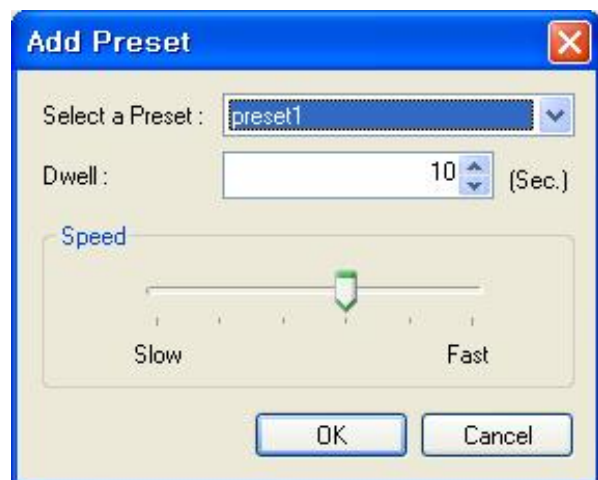

- * Dwell: The length of time that camera will pause before moving to the next preset.
- * Speed: Moving speed for selected preset.

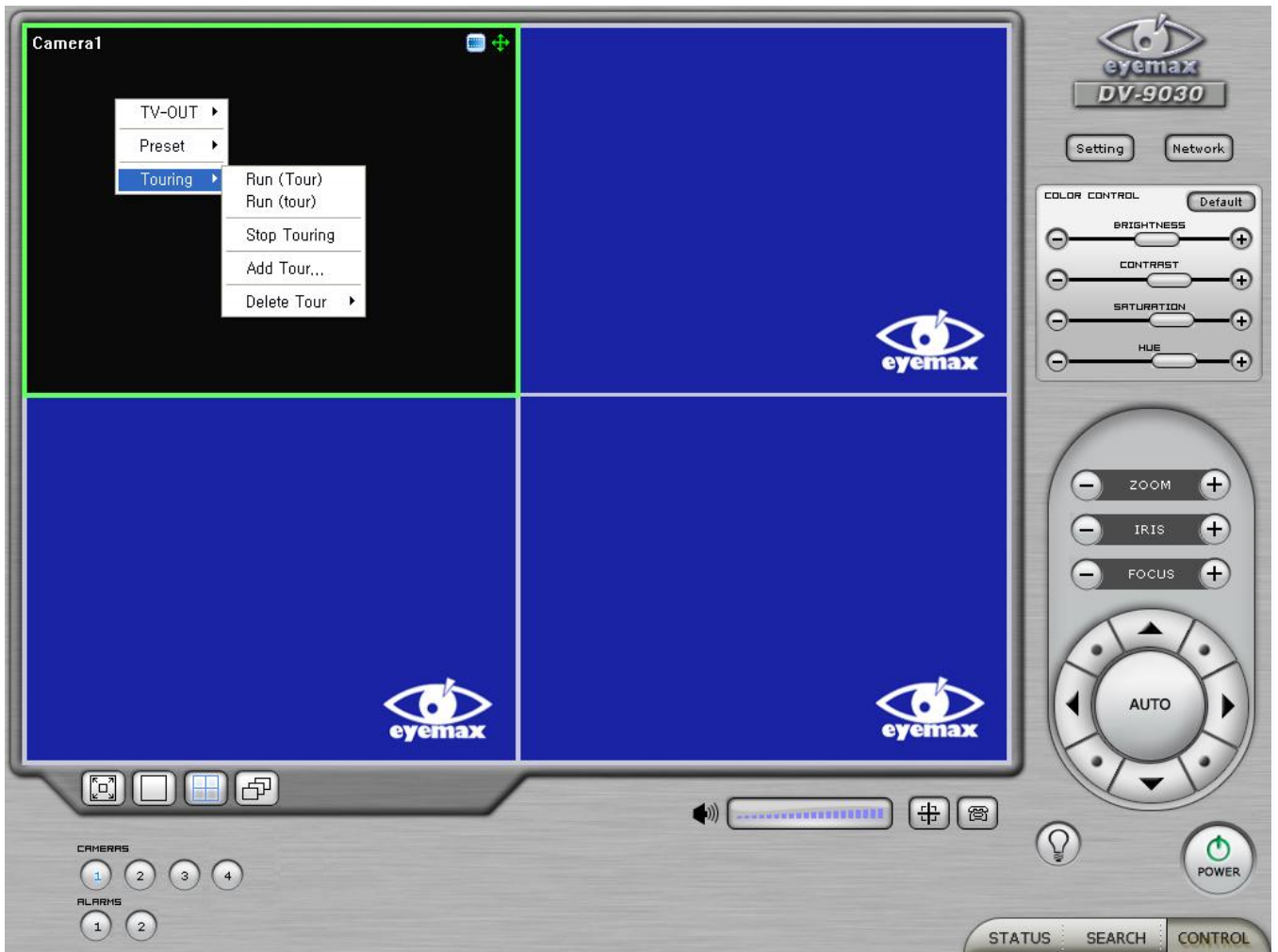
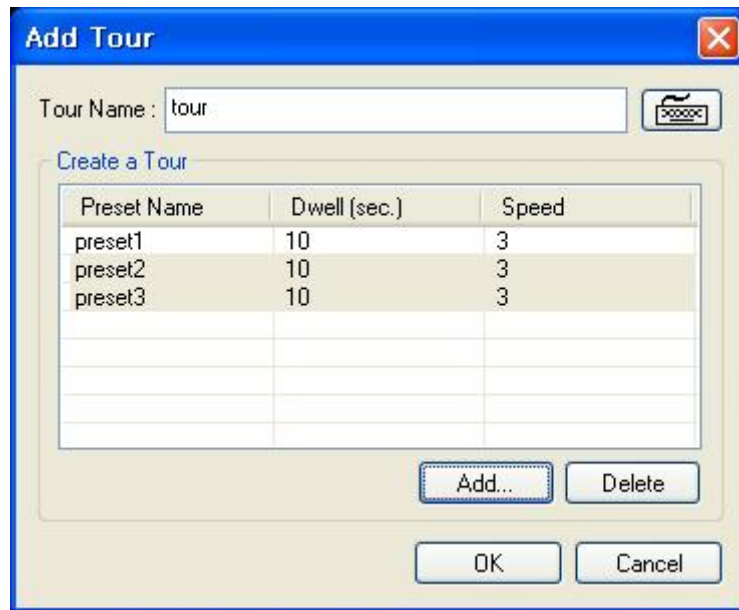

Advanced PTZ setup can be done by one right mouse click. Make sure that the PTZ camera to set up supports advanced PTZ control functions first.



3.5.2.2 Output Device

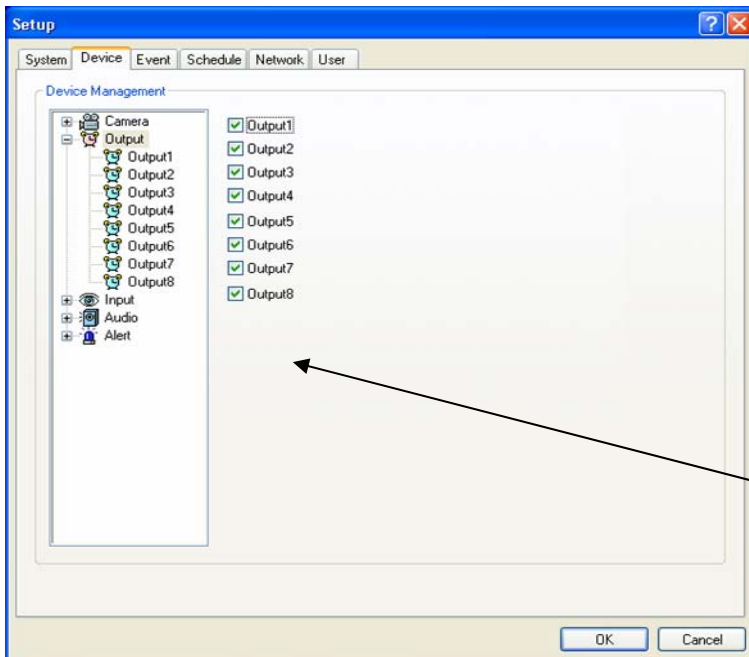

EyeMax DVR system can be equipped with as many as 8 output devices. Simply check the boxes for use. In addition, outputs can be manually activated from Control screen (Manual Alarm).

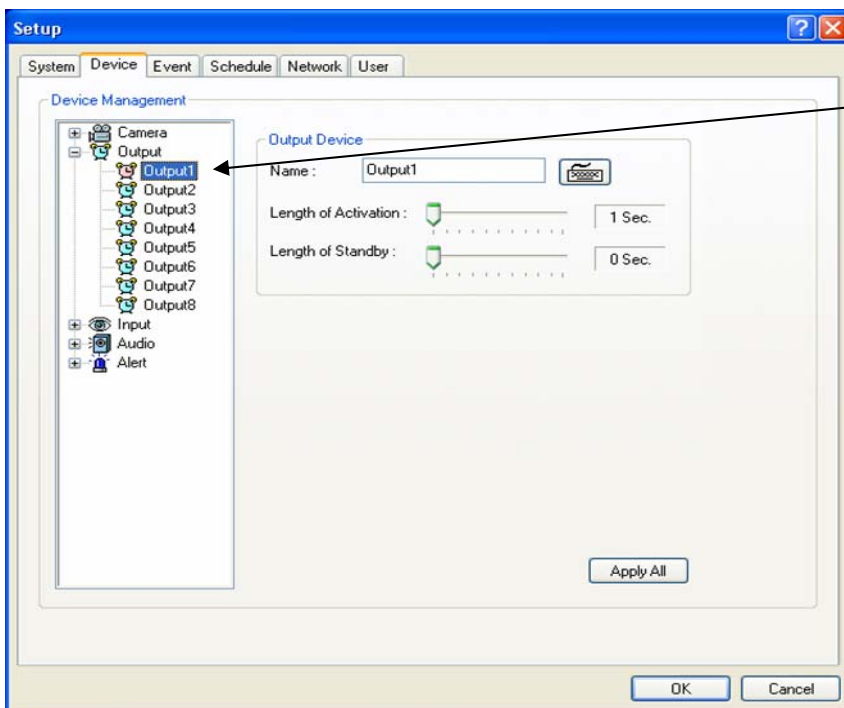

Double-click on "Output" for individual output setup.

- * Name: Output device name.
- * Length of Activation: The length of output activation (1-60 sec.).
- * Length of Standby: The length of output deactivation until reactivation (0-60 sec.).
- * Apply All: The same settings will be applied to the rest of the output devices.

3.5.2.3 Input Device

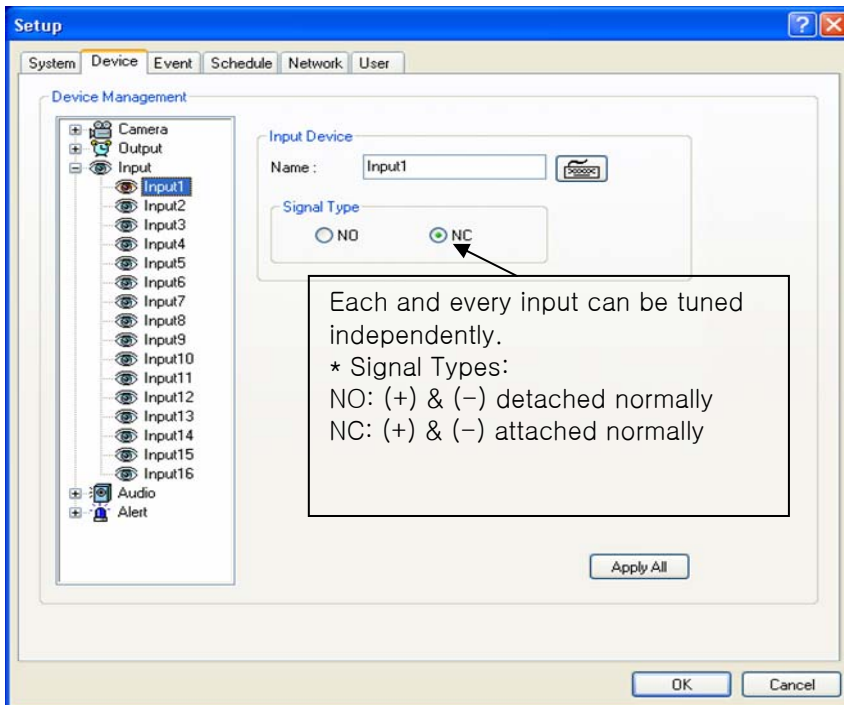
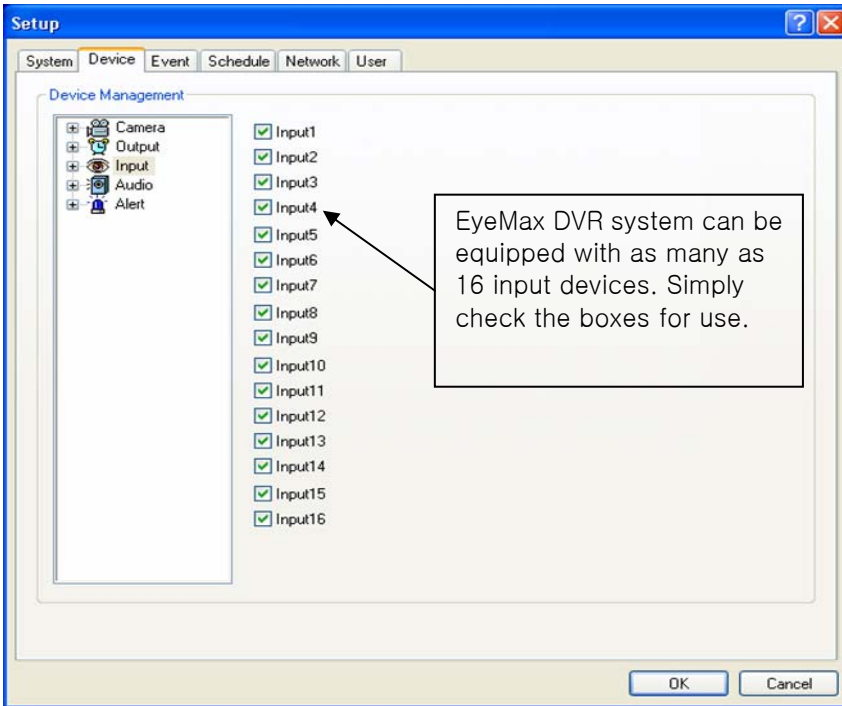

3.5.2.4 Audio

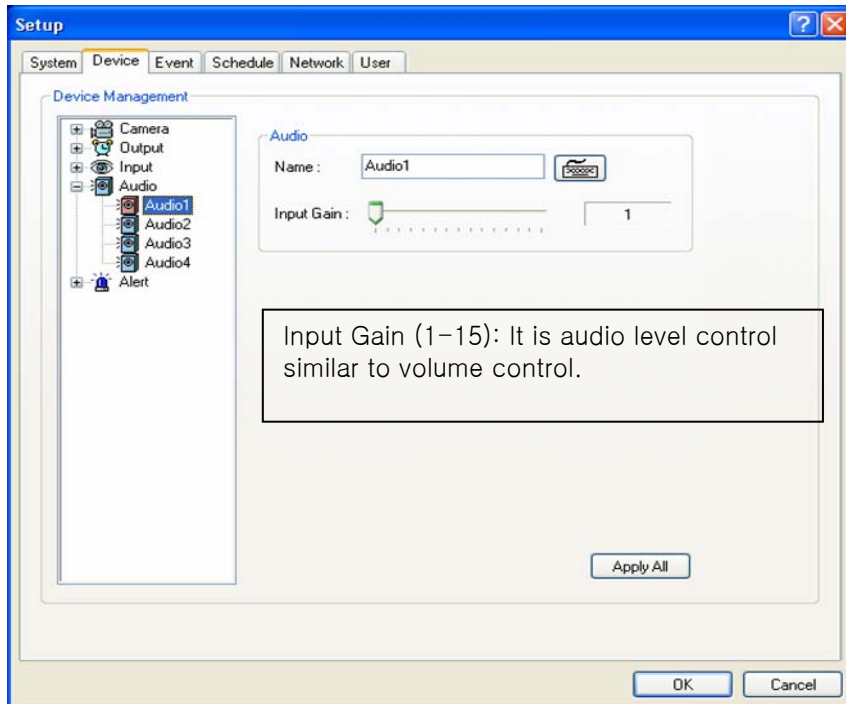
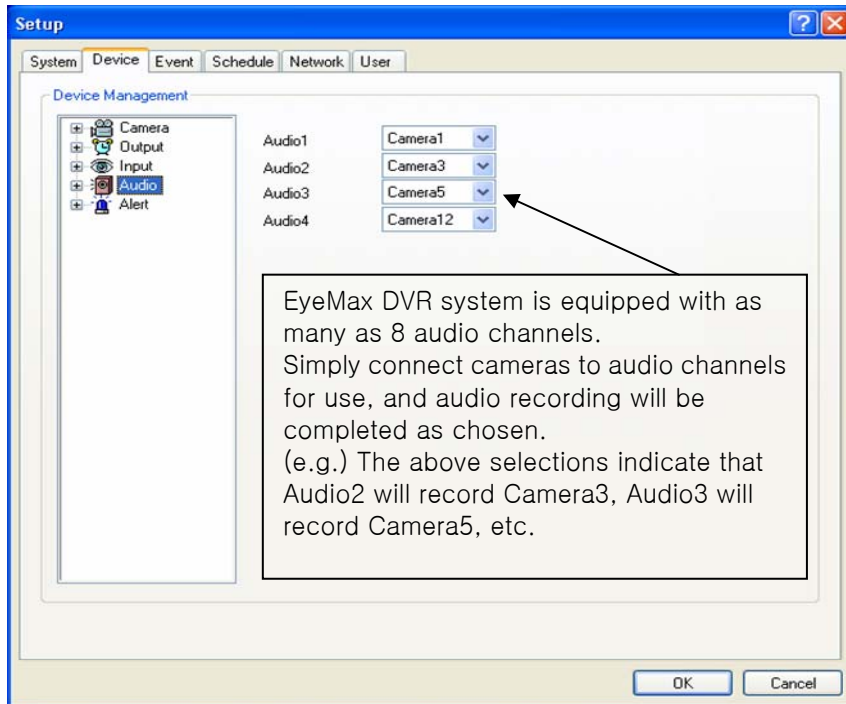

3.5.2.5 Alert

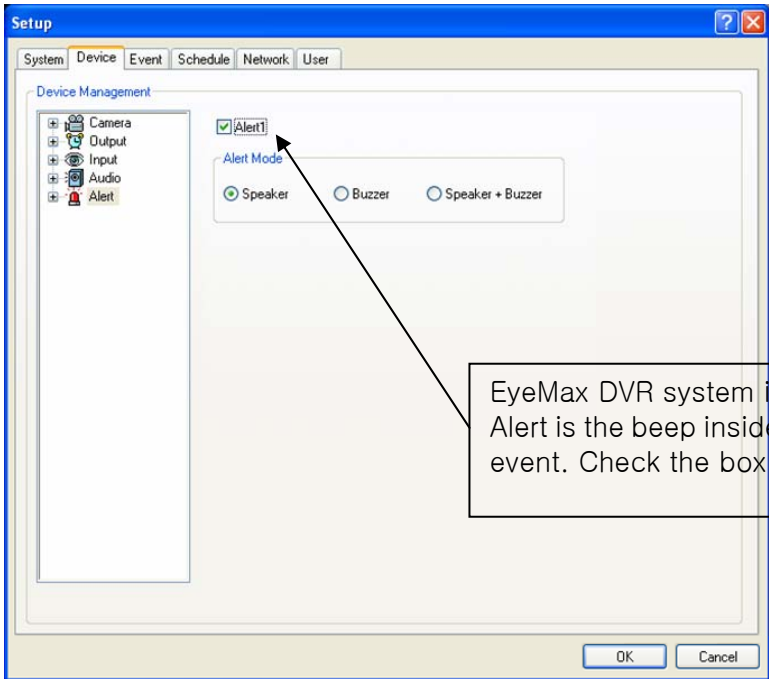

EyeMax DVR system is equipped with 1 alert device. Alert is the beep inside the system that sounds in the case of event. Check the box for use and select an alert mode.

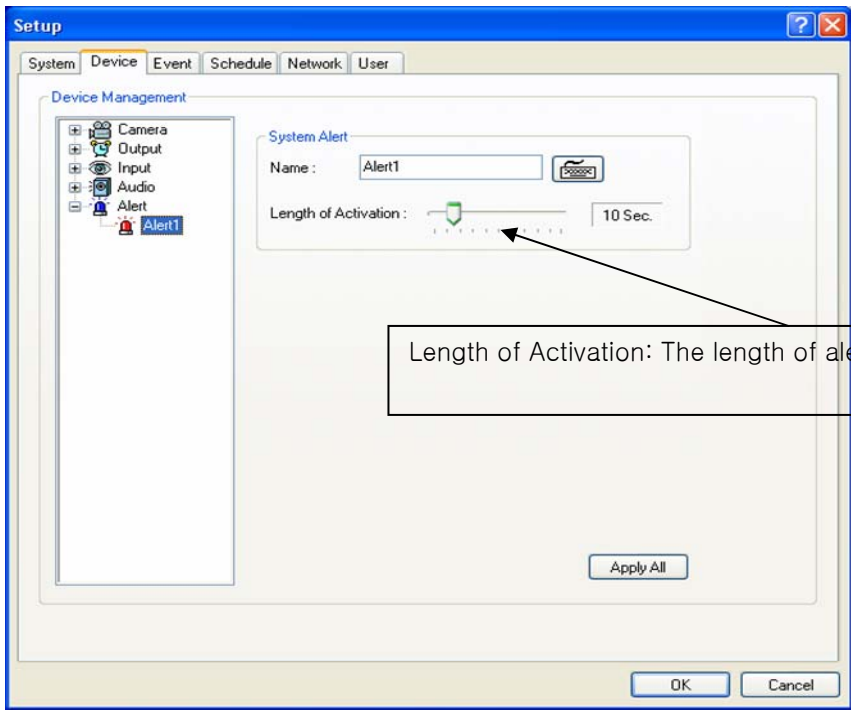

Length of Activation: The length of alert activation (1-60 sec.).

3.5.3 Event

“Event” consists of 3 different groups; “Input”, “Motion Detection” and “No Video Signal”. On this menu, devices can be set to respond to different events.

3.5.3.1 Input

* Length of Full Screen Display: The time length for full screen display in the case of input device activation.
 * Full Screen Display Channels: Camera channels to be full-screen displayed.

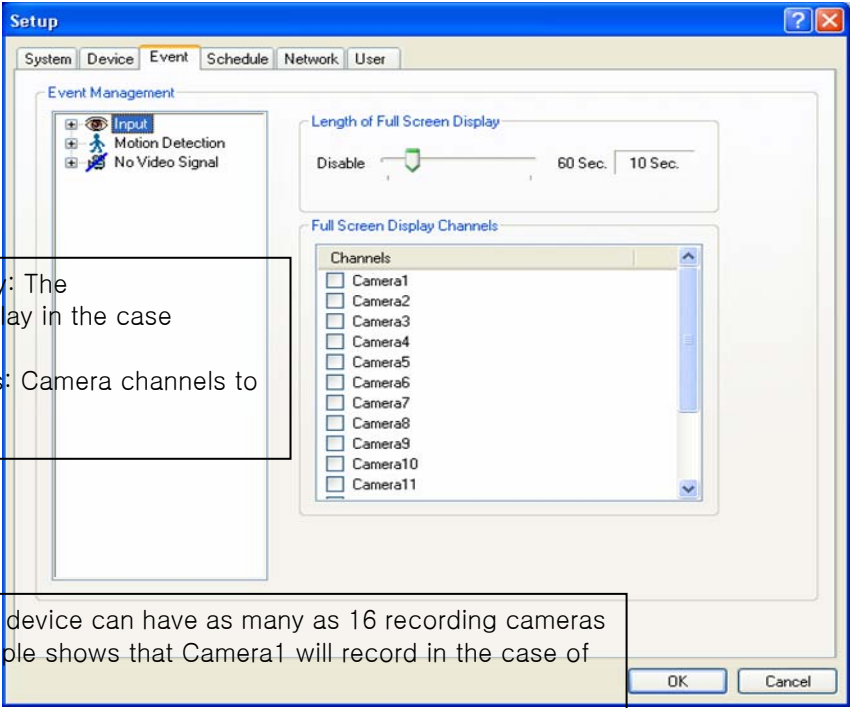

* Link to Recording: One Input device can have as many as 16 recording cameras on activation. The below example shows that Camera1 will record in the case of Input1 activation.

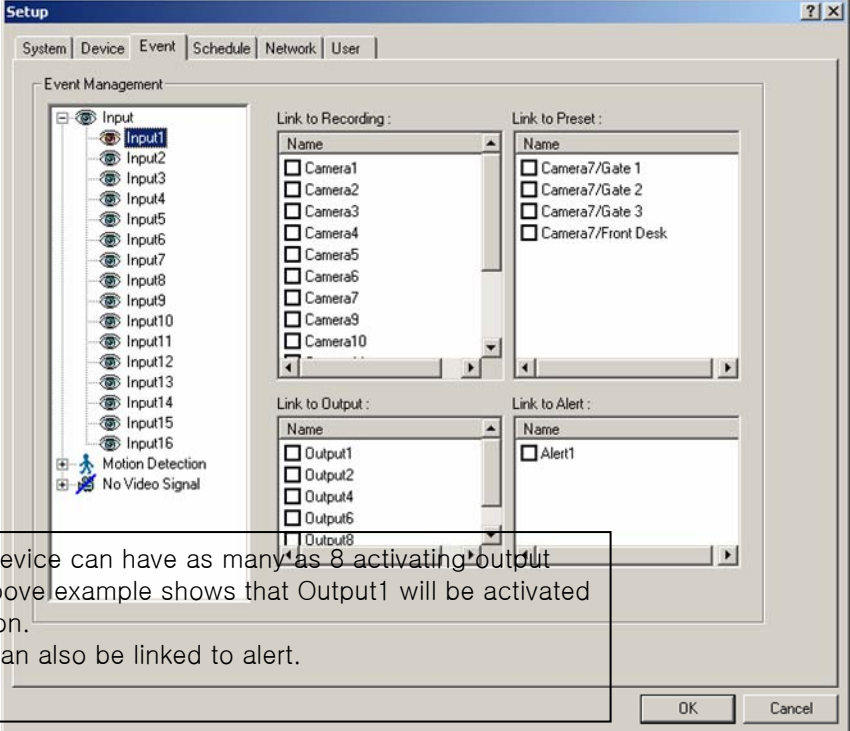

* Link to Output: One Input device can have as many as 8 activating output devices on activation. The above example shows that Output1 will be activated in the case of Input1 activation.
 * Link to Alert: Input device can also be linked to alert.

3.5.3.2 Motion Detection

The same identical concepts and methods as “Input” are applied to “Motion Detection”.

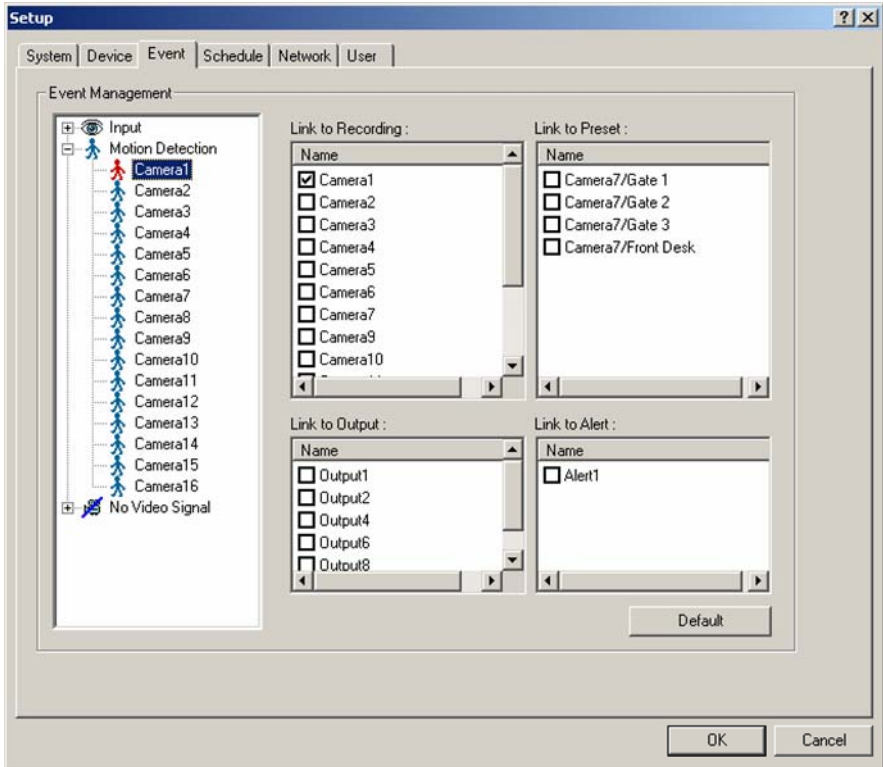
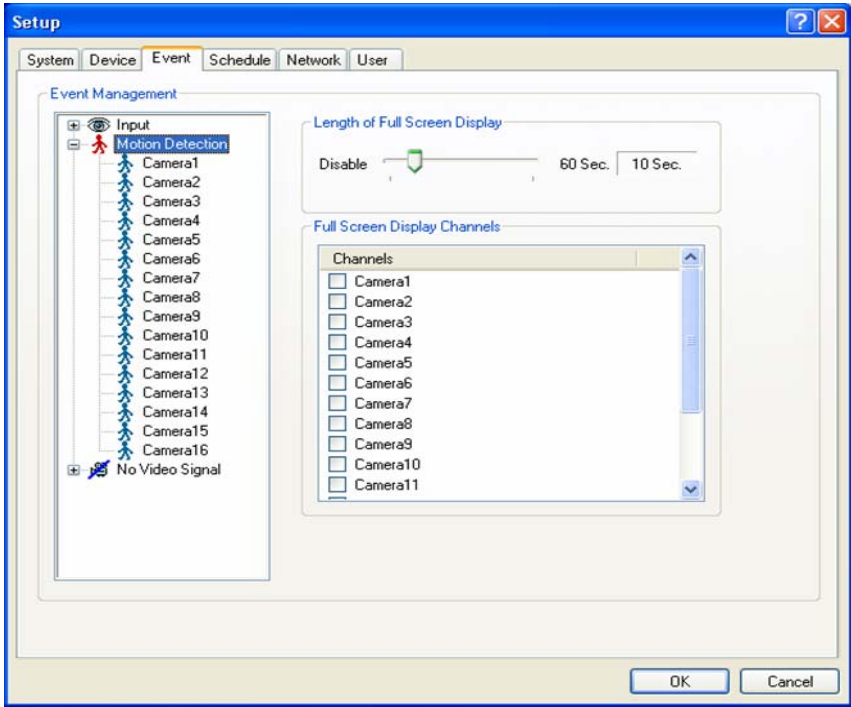

3.5.3.3 No Video Signal

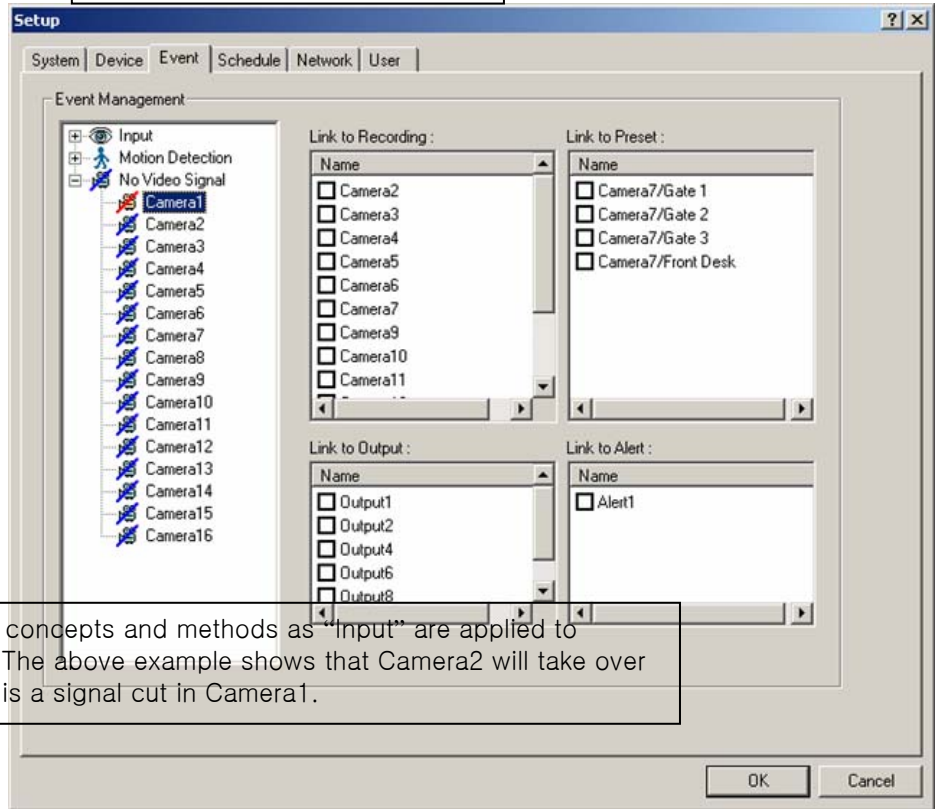

The same identical concepts and methods as "Input" are applied to "No Video Signal". The above example shows that Camera2 will take over and record if there is a signal cut in Camera1.

3.5.4 Schedule

"Schedule" is a place where the different activities of different devices are determined.

3.5.4.1 Camera

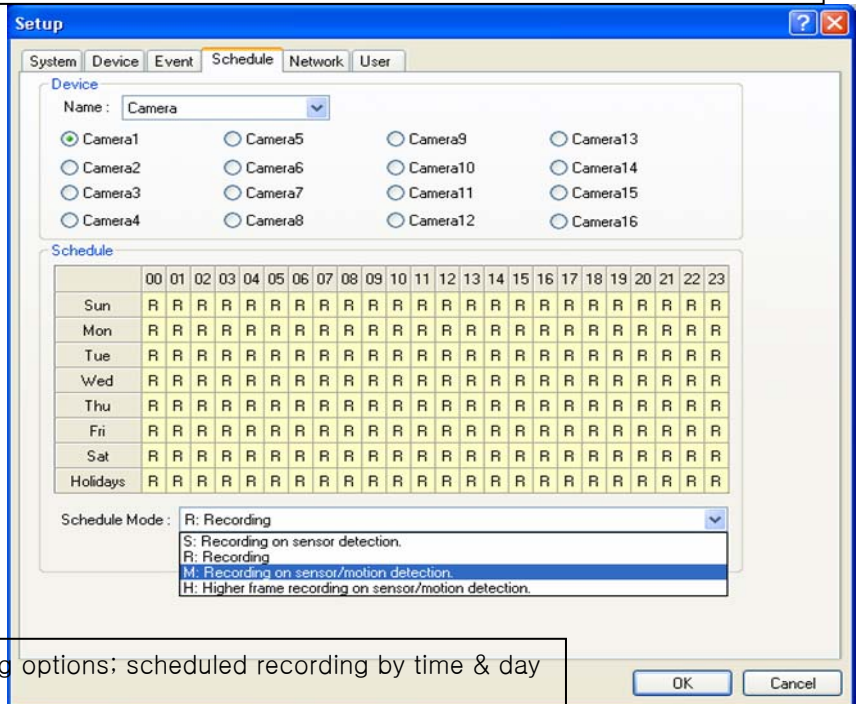

Each camera can have different recording options; scheduled recording by time & day and selective recording.

- * R: Recording at all times
- * S: Recording only on sensor detection
- * H: Recording at all times and higher frame recording on sensor/motion detection
- * M: Recording only on motion detection

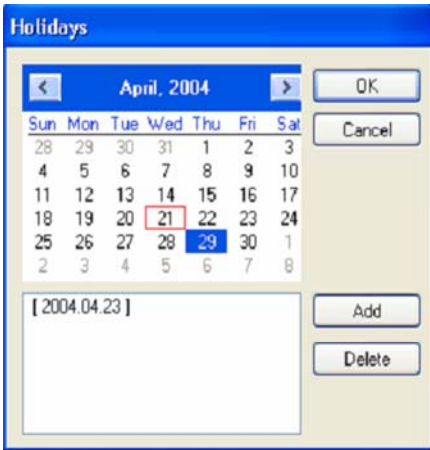

The holiday recording schedule set at the bottom of the “Schedule” table will be applied to selected dates.

[Manual (Instant) Recording]

It is a function that enables users to react on an emergency situation properly by making MagicRadar start recording immediately.

Start “Manual Recording” by selecting “Recording On”. Stop “Manual Recording” by selecting “Recording Off”.

Note : 1. The purple icon indicates that it is on “Manual Recording”.
 2. Only ‘Admin’ can use “Manual recording”.

3.5.4.2 Input

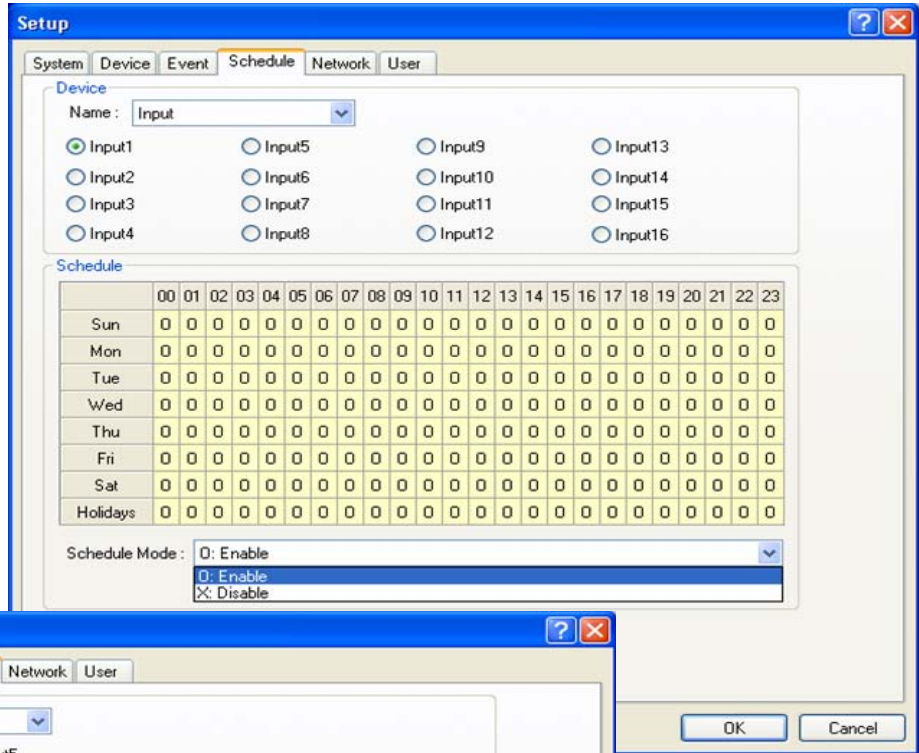

3.5.4.3 Input

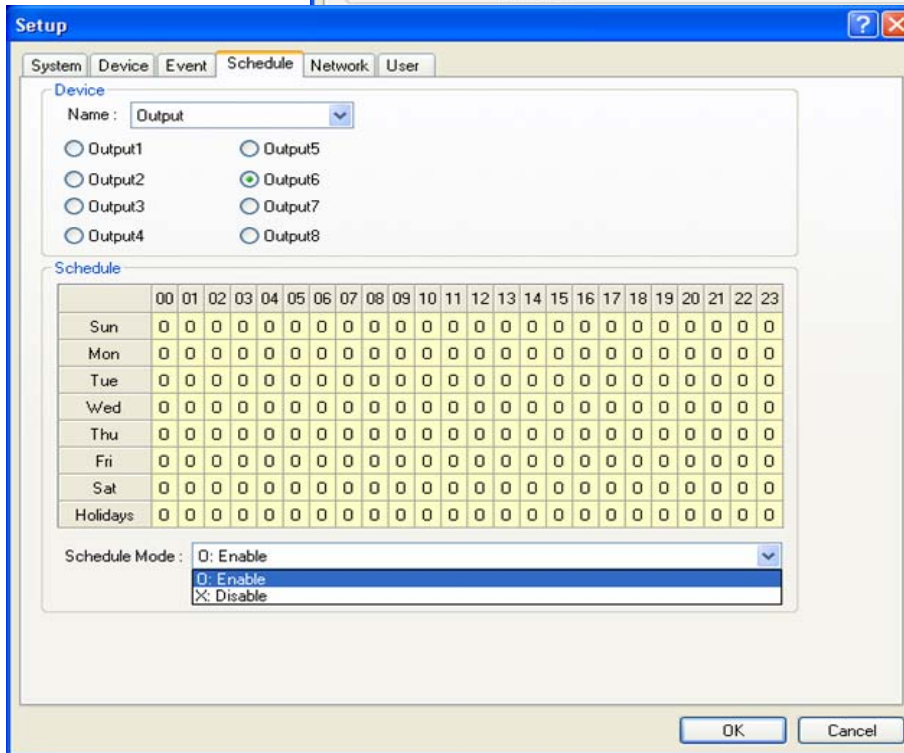

3.5.5 Network

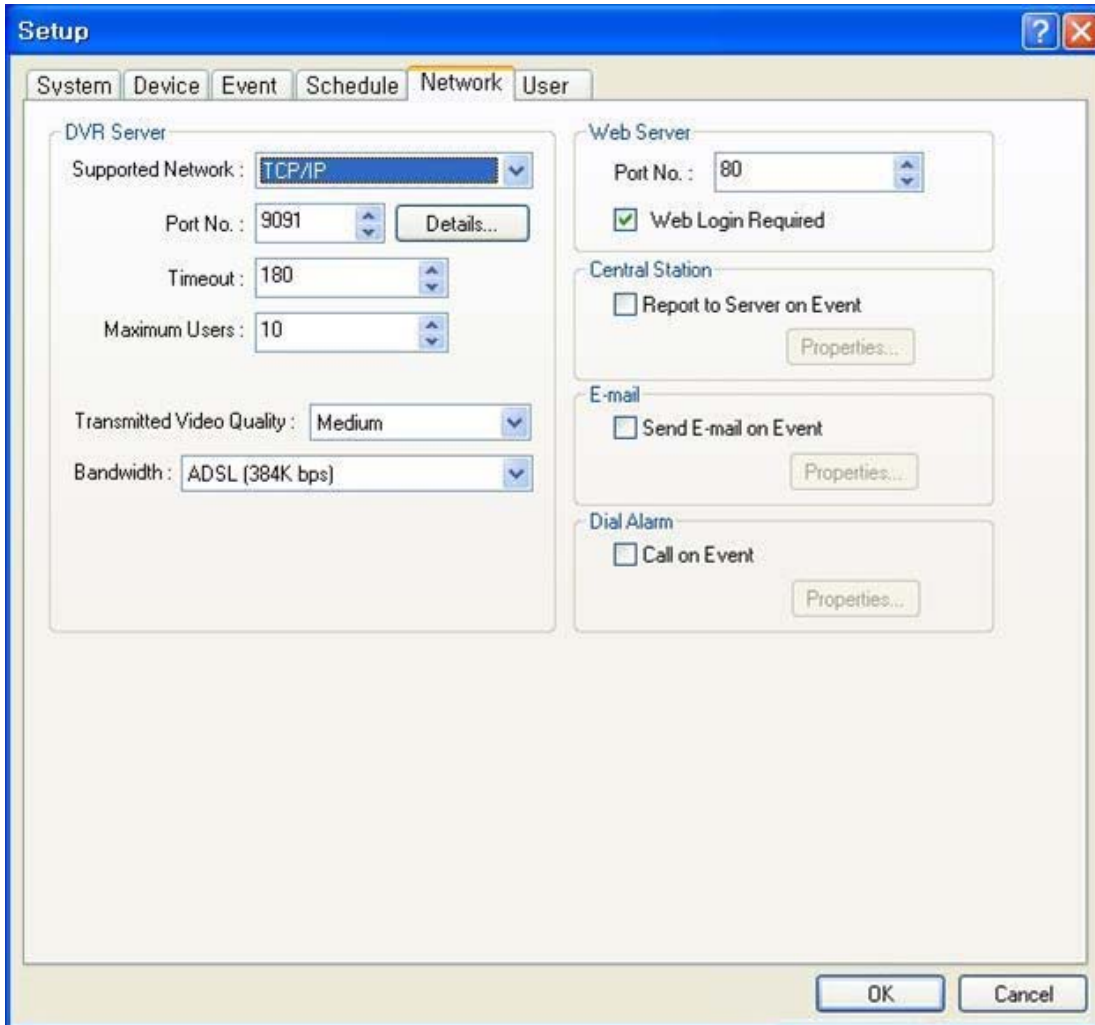

3.5.5.1 DVR Server

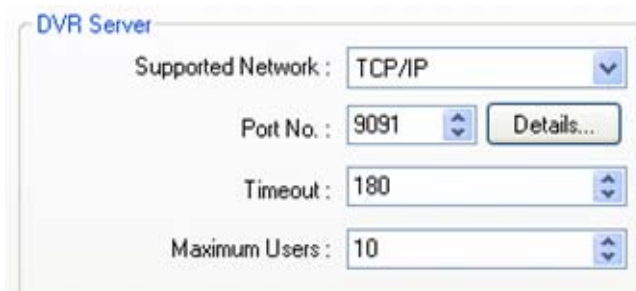

- * Supported Network:
 1. TCP/IP – Connecting to DVR Server from Client using Lan or DSL
 2. PSTN - Connecting to DVR Server from Client using PSTN or ISDN modem
 3. None - Not allowed to connect to DVR Server remotely
- * Port No.: The default port number is 9091.
- * Timeout: The time length of trials to connect to DVR Server from Client
- * Maximum Users: The maximum number of users that can be logged in remotely.
- * **Details:** It shows all the port numbers that are available to use.

Transmitted Video Quality : 

Bandwidth : 

* Transmitted Video Quality: Video quality to be transmitted to Client.
 As a reminder, the higher video quality gets, the slower network transmission speed becomes.
 Therefore, it is often recommended to select low video quality when using "Narrowband".
 * **Bandwidth:** Make sure to select the right bandwidth to have the right network performance.

Router in Use: If there is a router in use, follow the steps below:

1. Check the box above.
2. Type in router's IP address.
3. Go to router setup.
4. Register DVR's IP address.
5. Put in all the port numbers under "Details".

3.5.5.2 Web Server

Web Server

Port No. : 

Web Login Required

* Port No.: Fixed HTTP Port No.
 * Web Login Required: If the box is checked, login is required when connecting to DVR server using web browser. If the box is NOT checked, automatic login as "anonymous" will be done.

3.5.5.3 Central Station

Central Station

Report to Server on Event

"Central Station" is a function that enables Client with static IP to manage multi DVR sites. Check the box and click on "Properties" for setup.
 * Note: "DVR Manager" must be installed on Central Station Server (Client). For more details, refer to Appendix 3.

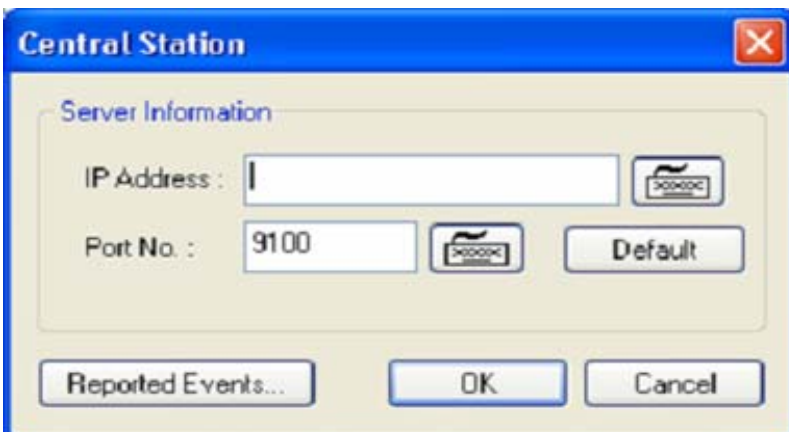

The screenshot shows a dialog box titled "Central Station" with a blue title bar and a close button (X) in the top right corner. Inside the dialog, there is a section titled "Server Information" with a light gray background. It contains two input fields: "IP Address" with a text box and a "DVR Manager" icon to its right; and "Port No." with a text box containing "9100", a "DVR Manager" icon, and a "Default" button. At the bottom of the dialog, there are three buttons: "Reported Events...", "OK", and "Cancel".

Type in the IP address of Central Station Server (Client with Static IP) and click on "Reported Events" for more setup.

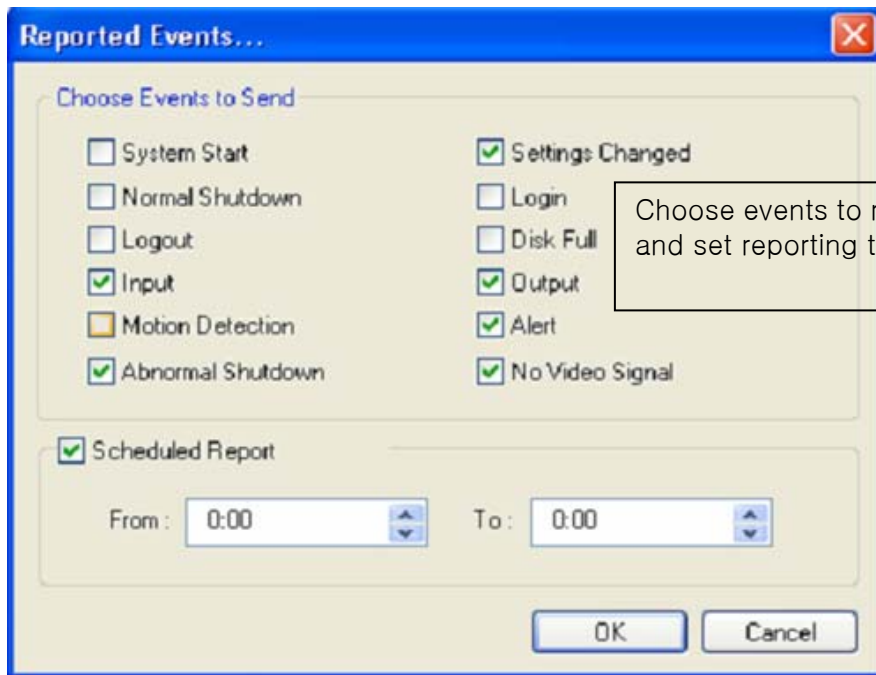

Choose events to report to Central Station server and set reporting time period.

3.5.5.4 E-mail

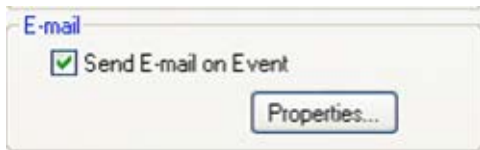

E-mail is a function that enables EyeMax DVR system to send out e-mails when selected events occur. Check the box and click on "Properties" for setup.

Note : Some e-mail servers may require authentication for ID and PW.

Make sure to put in the right IP address of SMTP server. Then, click on "Reported Events" for more setup. The "Reported Events" menu is the same as Central Station.

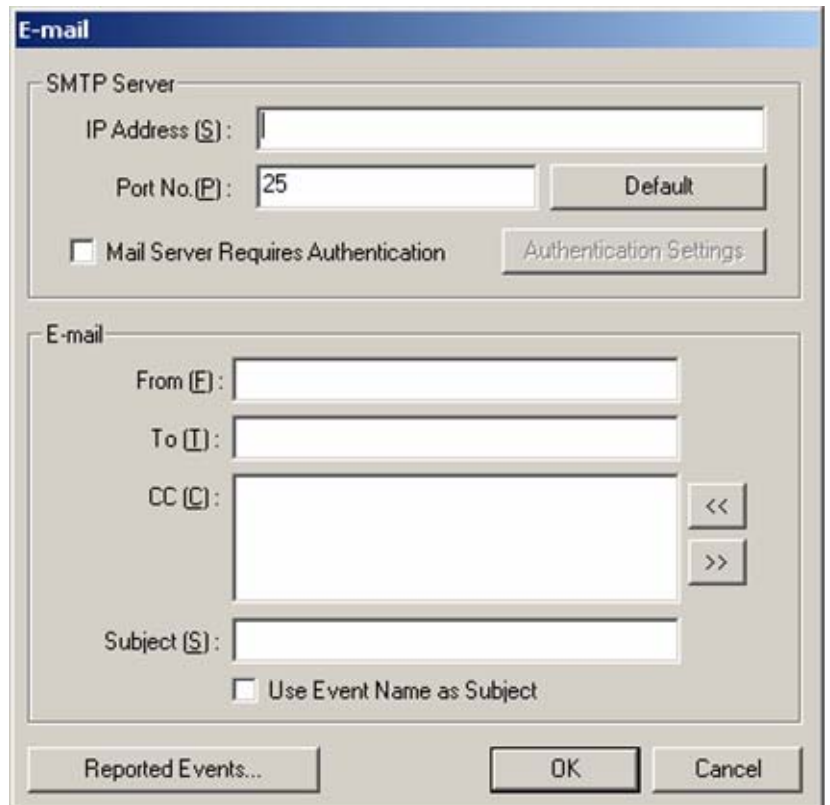

3.5.5.5 Dial Alarm

“Dial Alarm” is a function that enables EyeMax DVR system to call out on selected events. Check the box and click on “Properties” for setup.

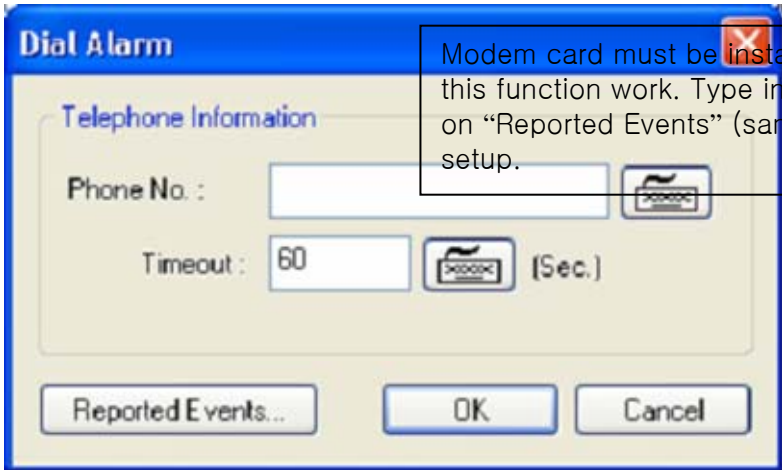

Modem card must be installed inside EyeMax DVR system to make this function work. Type in phone (mobile) number to report. Click on “Reported Events” (same setup as Central Station) for more setup.

3.5.6 User

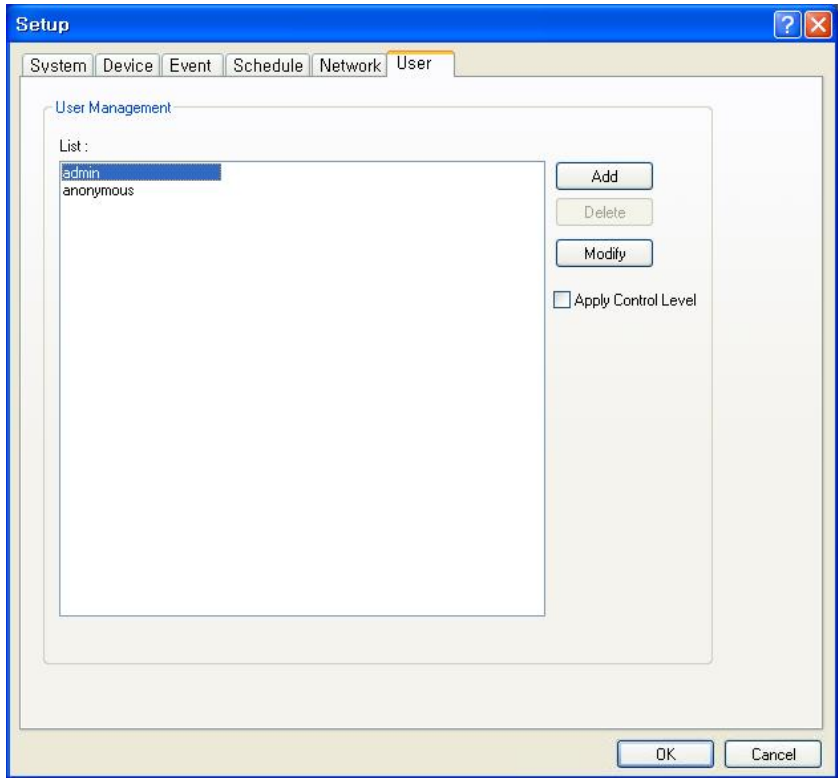

Users can be added, deleted or modified with different authorized access and control levels. There are no limits in the number of users created.

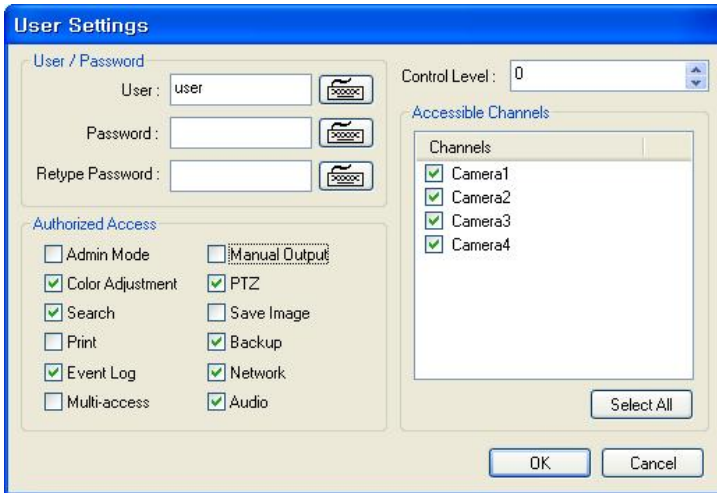

- * Authorized Access: Checked functions will be allowed to access remotely.
- * Accessible Channels: Checked channels will be allow to view remotely.
- * Control Level: The lowest number will be allowed to have the first priority to set up, control, etc remotely.
- * Admin Mode: A user who can go into the setup and program (given the same authorization as "Admin"). Only ONE user with "Admin Mode" can log in remotely.
- * Network: If checked, remote access authorization will be given.
- * Multi-access: If checked, multi-users with the same user name can log in remotely at the same time.

CHAPTER 4

View Log Application (Status)

4.1 Status Screen



4.1 Screen Features

Recording Camera: It shows recording status.
 Sensor Detection: It shows sensor detection status.
 Motion Detection: It shows motion detection status.
 Alarm: It shows alarm activation status.
 HDD Capacity: It shows HDD capacity used for recording.
 Event: It shows events occurred.
 Event Log: It shows all the previous events occurred by date.

4.1.1 Event Log

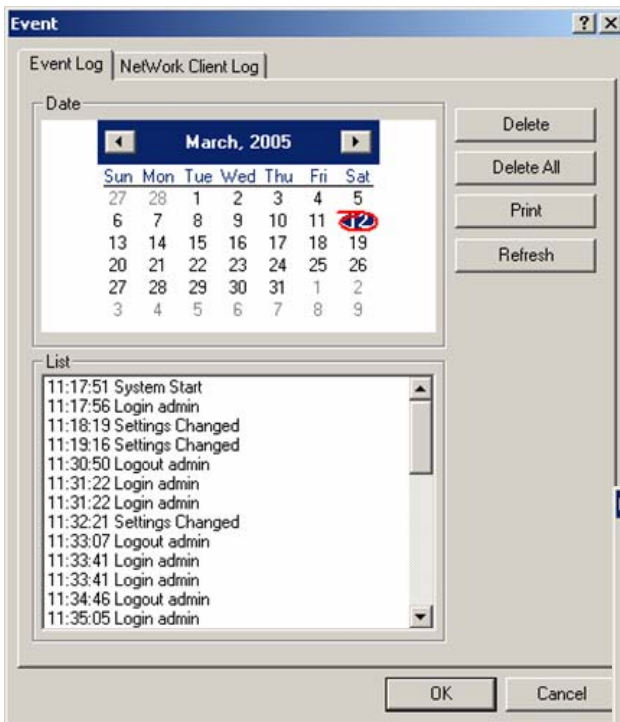

- * Date: All dates with events will be marked in bold numbers.
- * List: All events for a certain selected date will be shown.
- * Delete All: If clicked, all the previous records will be deleted.
- * Delete: If clicked, only the events for a certain selected date will be deleted.
- * Refresh: If clicked, events will be updated.

* Network Client Log : Remote login records will be also kept on DVR server.

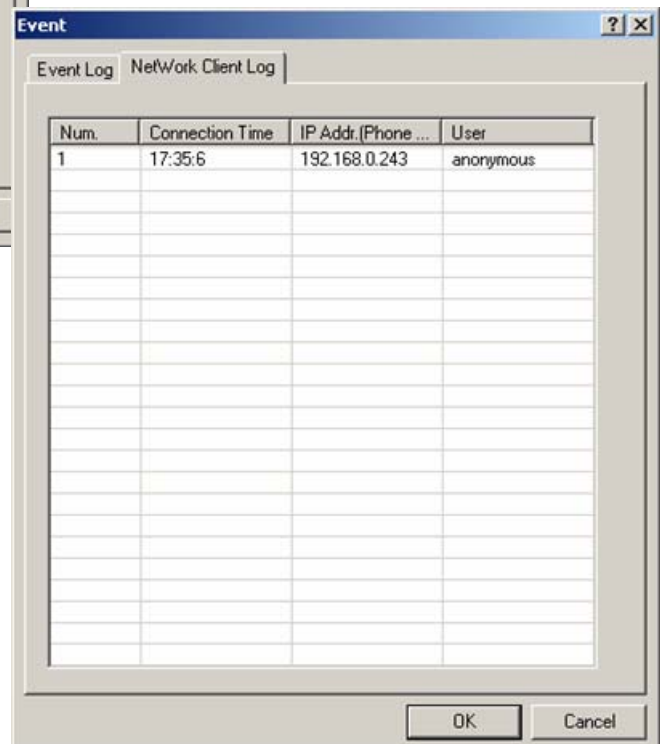

CHAPTER 5

Playback Application (Search)

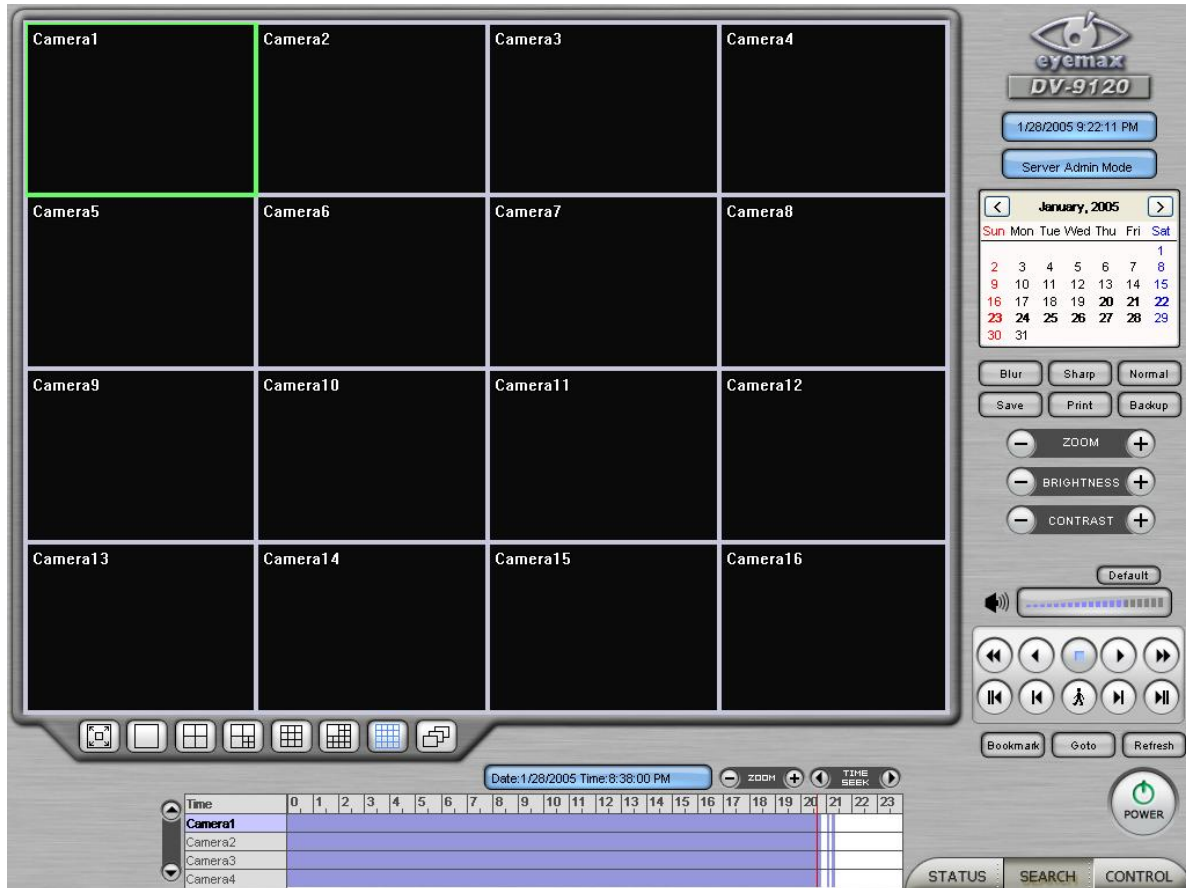

5.1 Search Features 1

Calendar: All dates with recorded data will be marked in bold numbers.
 Blur/Sharp/Normal: Buttons to adjust sharpness of image
 Zoom: Buttons to zoom in/out
 Brightness: buttons to adjust brightness
 Contrast: buttons to adjust contrast
 Default: Default for Zoom/Brightness/Contrast

5.2 Search Features 2

5.2.1 Playback

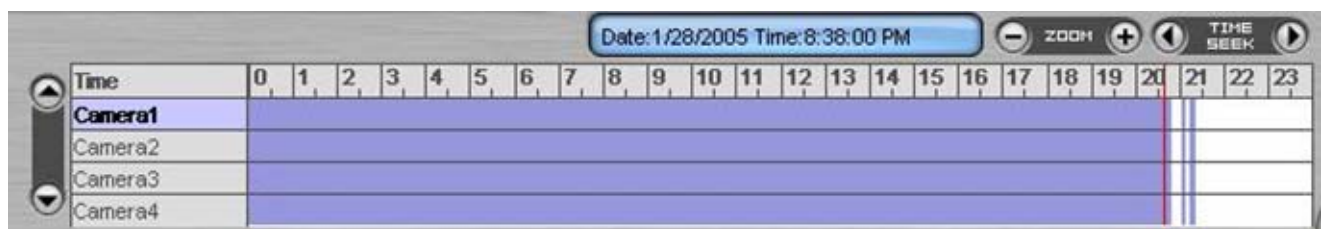

For playback, simply select date, screen mode (1, 4, 9, 16, etc.), time by one click on the time bar and click the play button.

What different colors mean on the time bar:

1. Blue: Recorded data by sensor & motion detection
2. Purple: Recorded data by 24-hour-recording
3. White: No recorded data in all cameras
4. Gray: No recorded data for some cameras
5. Green: Blue + audio
6. Light Green: Purple + audio
7. Orange: Recorded text data (POS)

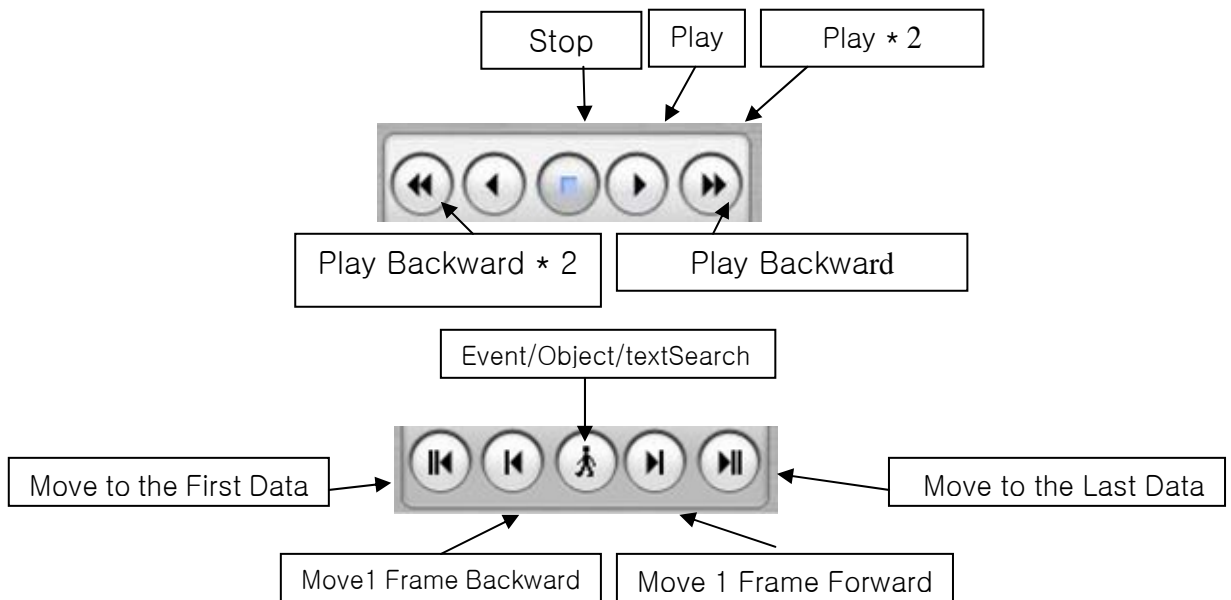

5.2.2 Event/Object/Text Search/PEOPLE COUNT

[Event Search]



Click the Event/Object Search button and select "Event".

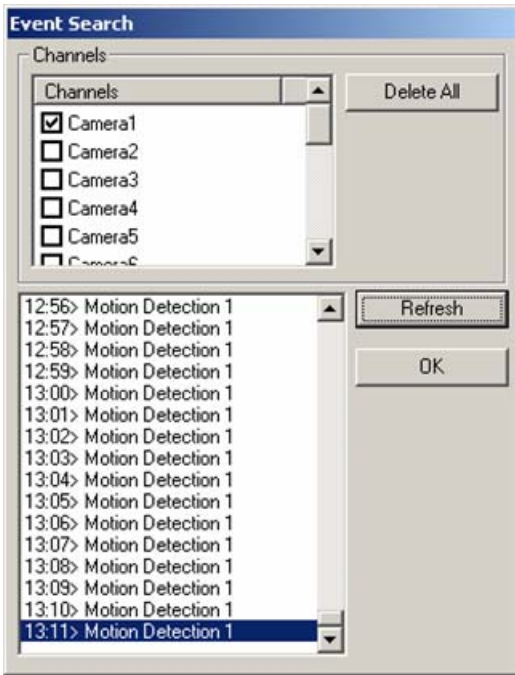

Select channels for Event Search. Select one event from the event list and click “OK”, and the selected event will be displayed. Click “Refresh” to update the list.

[Object Search]

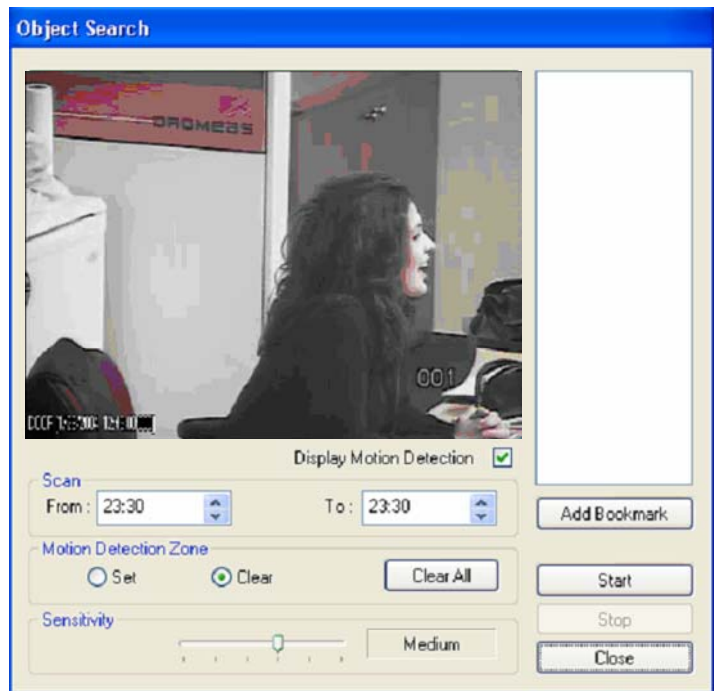

Object Search is only to search certain selected objects for a certain period of time.
 Scan: Set the time period for object search
 Motion Detection Zone: Select “Set” and mark areas for object search by dragging mouse. “Clear” is used to erase certain areas inside motion detection zones.
 Sensitivity: Set motion detection sensitivity level.
 Clear All: Click on it to clear all the motion detection zones set.

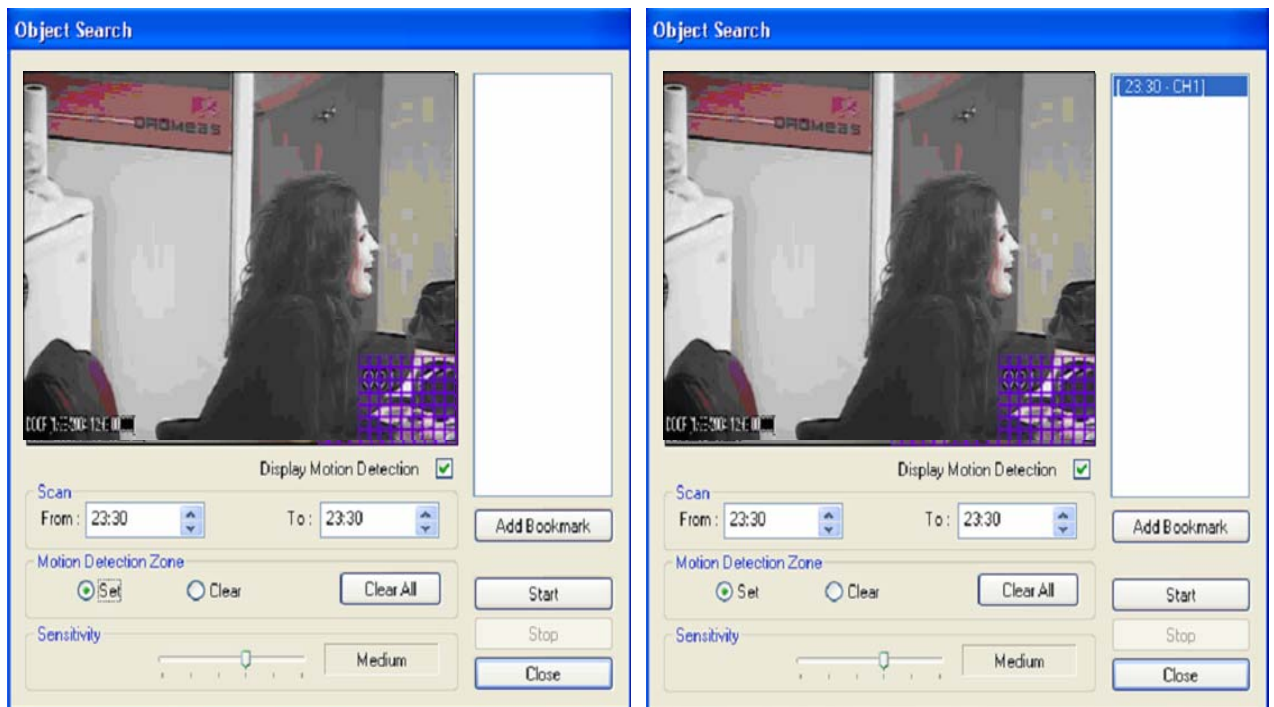

[Text Search]

It is to search POS text data with image according to selected time period and item.



Put in an item (Reference), select time period and click on "Search", and a list with transactions will be displayed.

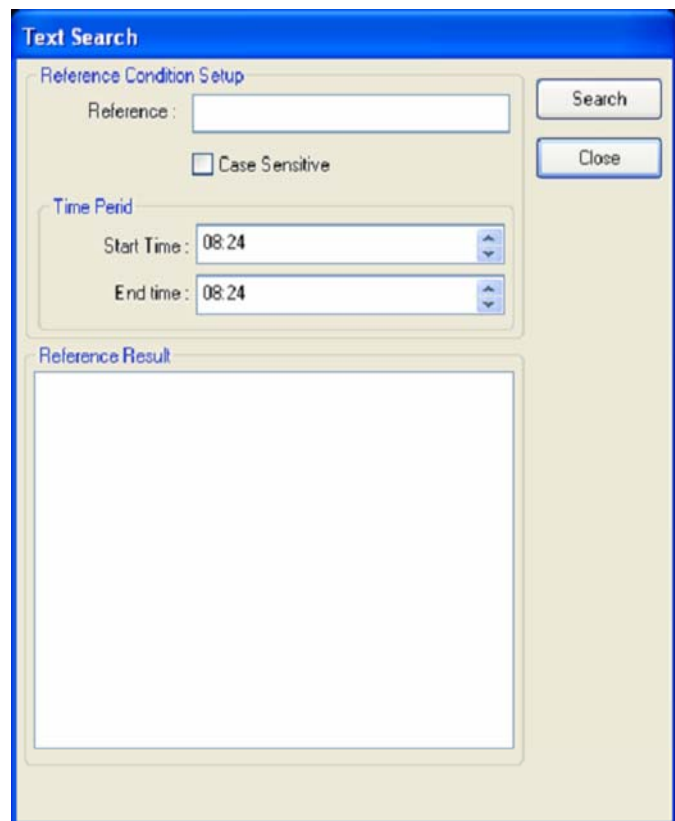

[People Count Search]

It is to search people count statistics according to selected time period & camera.



Select date, camera & time, and statistics will be shown as below. Statistics can also be saved as text file.

People Count Search

Daily count

March, 2005							4h	5h	6h	7h	8h	9h	10h	11h	12h	
Sun	Mon	Tue	Wed	Thu	Fri											
27	28	1	2	3	4	0	0	1	2	12	16	19	11	0		
6	7	8	9	10	11	0	0	1	2	12	16	19	11	0		
13	14	15	16	17	18											
20	21	22	23	24	25											
27	28	29	30	31	1											
3	4	5	6	7	8											

People count statistics

Camera: Camera1, Camera2, Camera3

Hour: Hour0, Hour1, Hour2, Hour3

Start: 2005:03:14 0

End: 2005:03:14

5.2.3 Monitoring & Searching

It is a feature that enables user to view live video while searching recorded data.



Click the right mouse and select "Monitoring On" to view live video. Click the right mouse again and select "Monitoring Off" to go back to "Search Mode".

5.2.4 Bookmark & Go To



Bookmark (Favorites): Added data from "Object Search" are stored here.

Go To: Select desired time to search and click "OK".

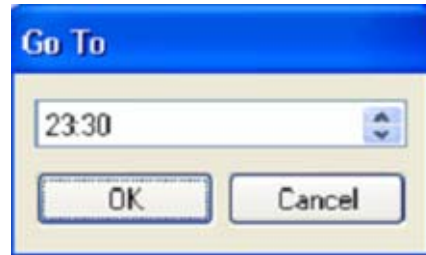

5.2.5 Save



AVI: For saving motion pictures and audio
 BMP: For saving images. Watermarked images can be saved.
 JPEG: For saving regular still images. Quality is not as good as BMP but less HDD is used.
 Save in JPEG with Time Period: For scheduled save in JPEG

[Save in AVI Format]

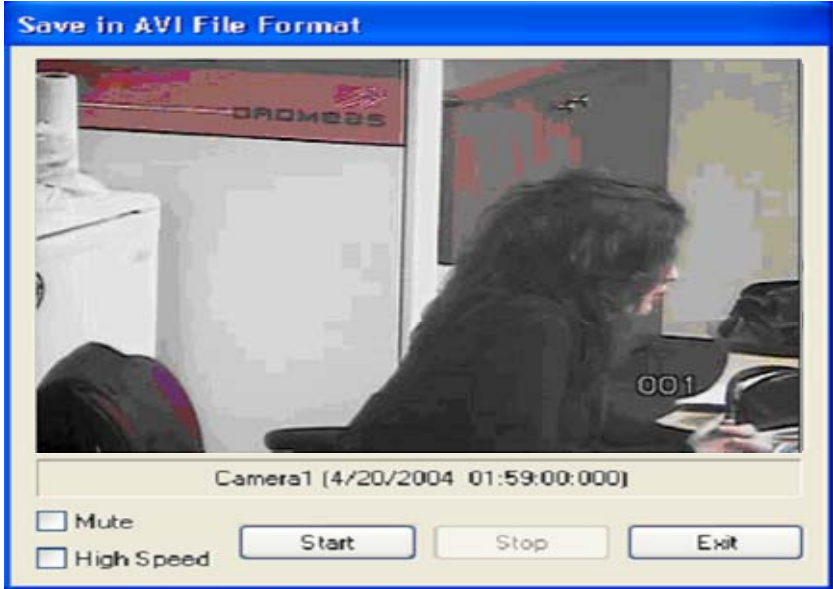
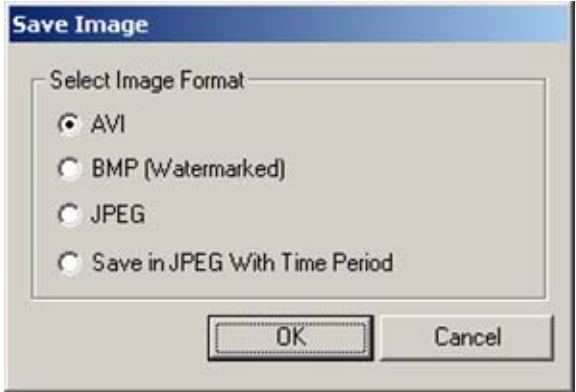

Click "Start" to start saving and "Stop" to stop saving.
 Mute: Saving video only (no audio)
 High Speed: Saving in high speed

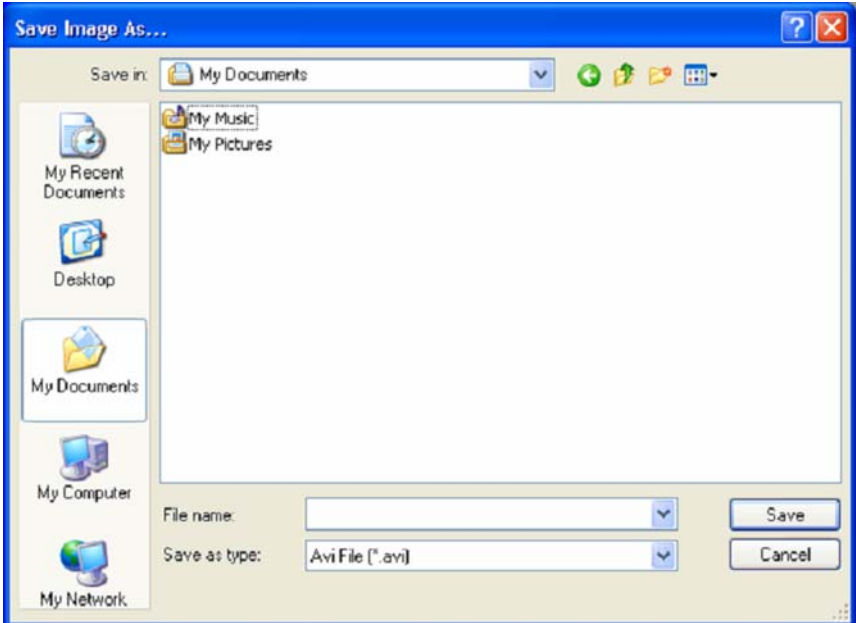

[Save in BMP Format]



Click "Start" and select "BMP" as you save images. Saved images can be checked using "Watermark Proofer".

[Watermark Proofer]

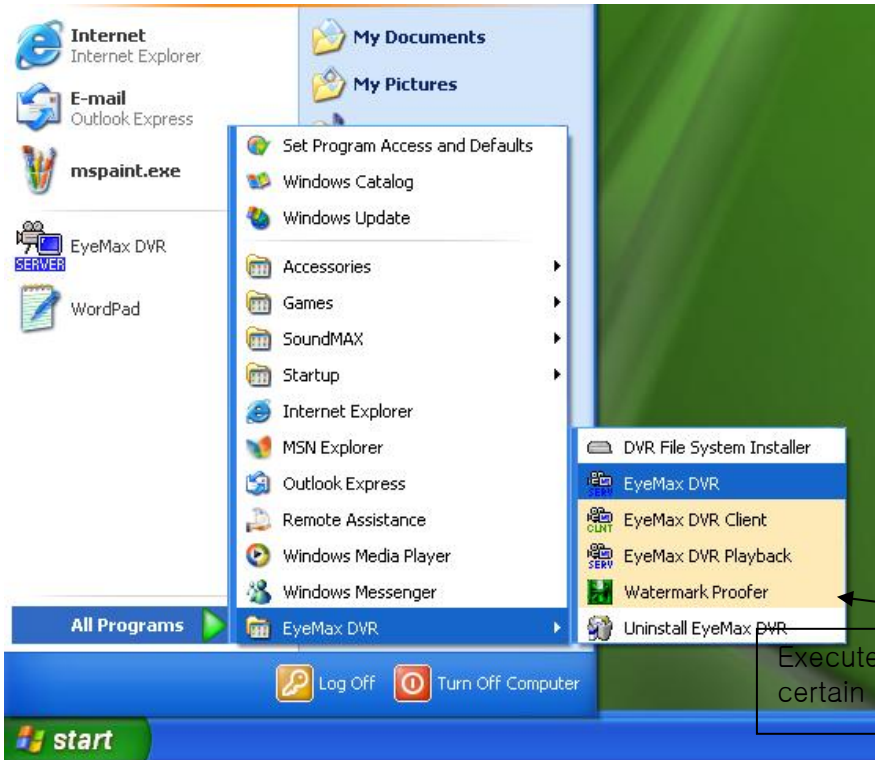

Execute "Watermark Proofer" and check if certain saved images are forged or not.

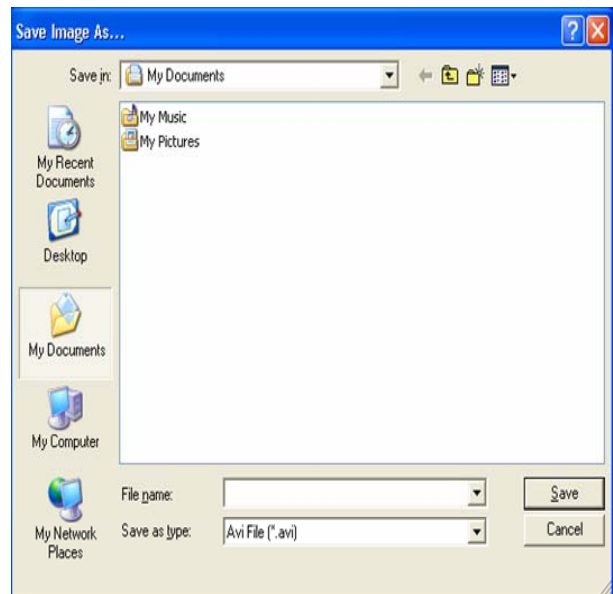
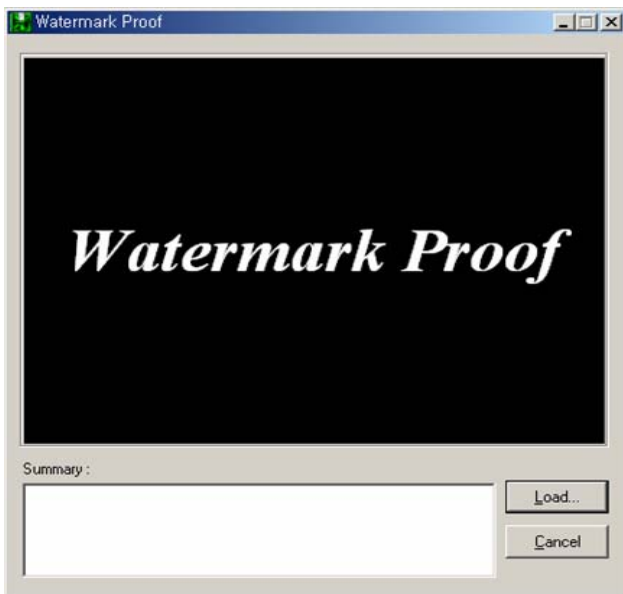



[Save in JPEG Format]



Click "Start" and select "JPEG" as you save images.

[Save in JPEG with Time Period]



Select time period and select channels to be saved in JPEG.

5.2.6 Print

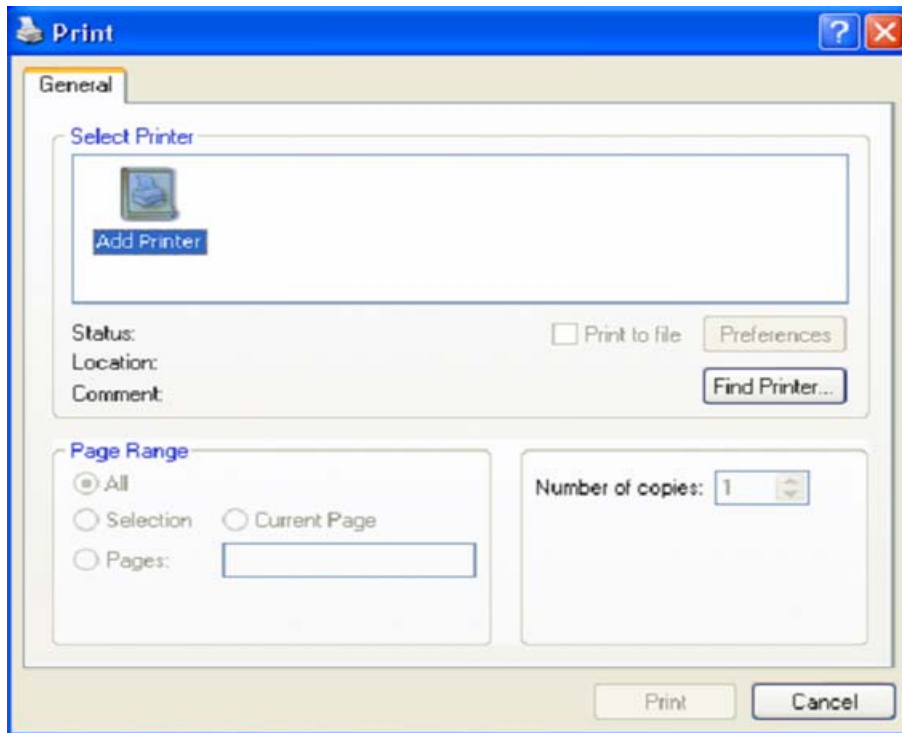

Click the "Print" button and follow the same printing procedure as you would normally print out documents.

5.2.7 Backup

The recorded data can be copied from the hard disk to external storage devices, such as CD-R, DVD.

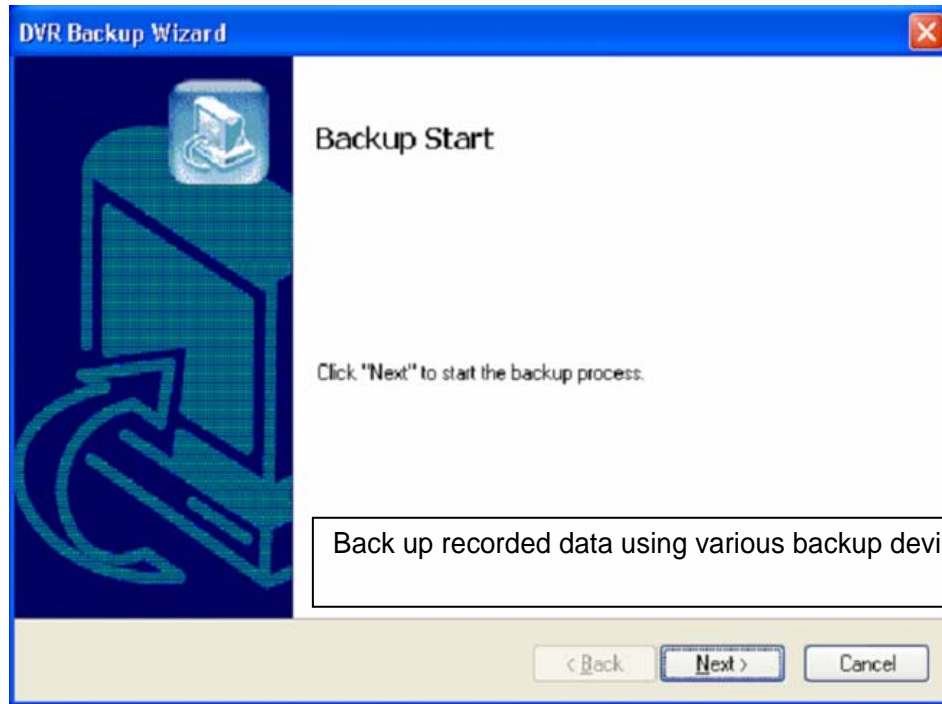

5.2.7.1 DFS Back up

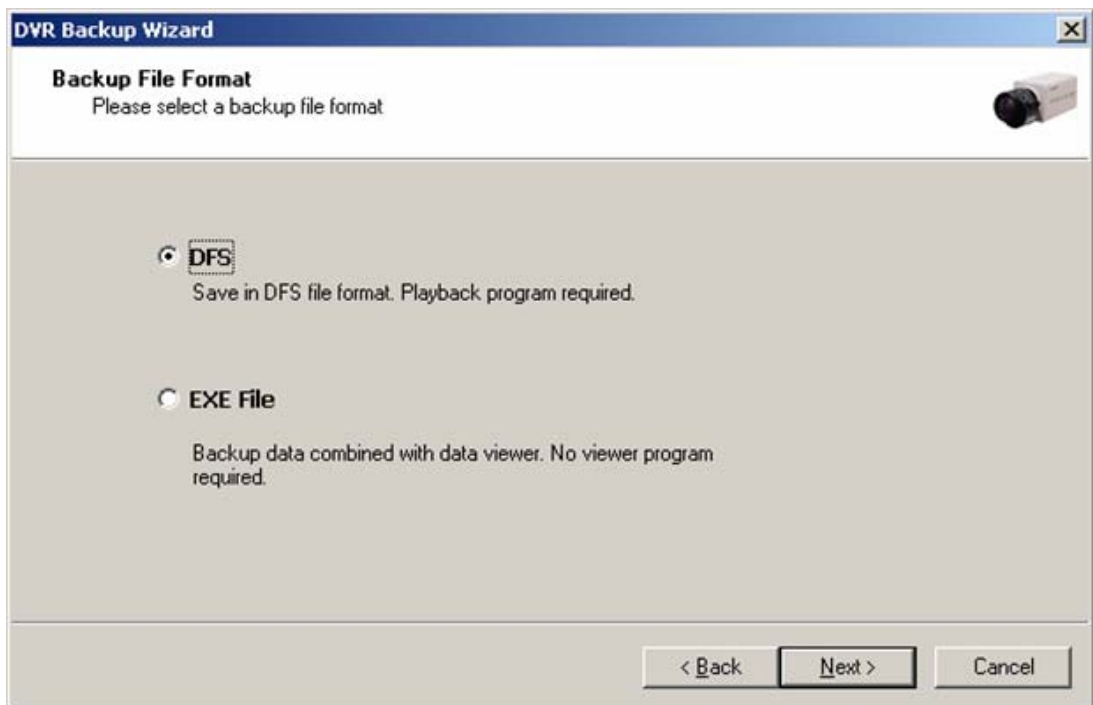

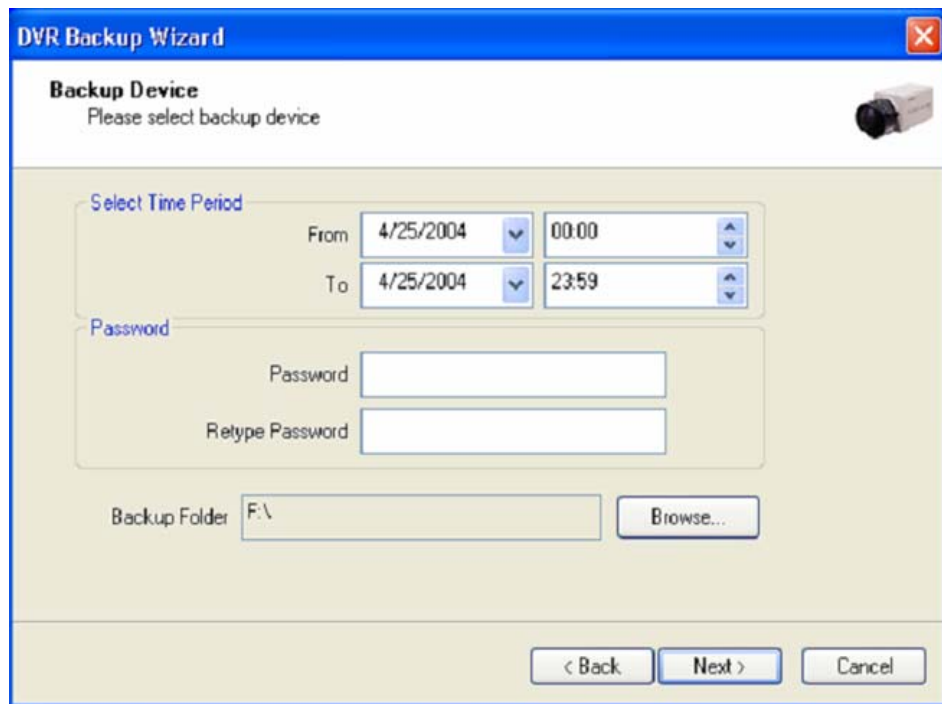

Select Time Period : Specify time period for backup. The minimum period for backup is 1 minute.
 If password is set, viewing backup data will be possible only when it is typed in.
 Backup Folder : Click the "Browse" button, select a drive to back up and enter a desired folder name.

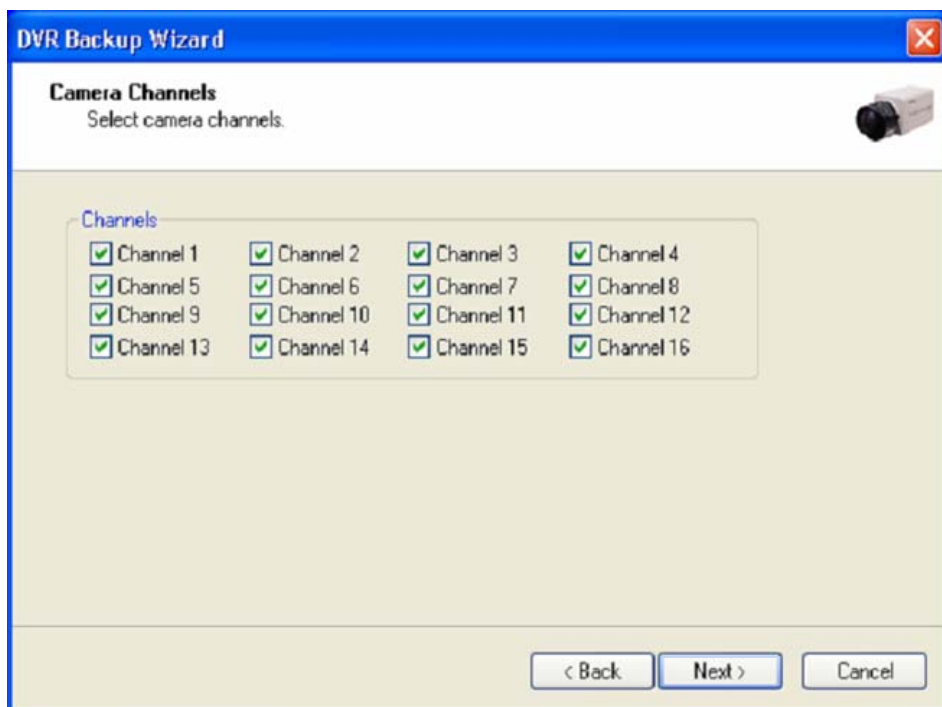

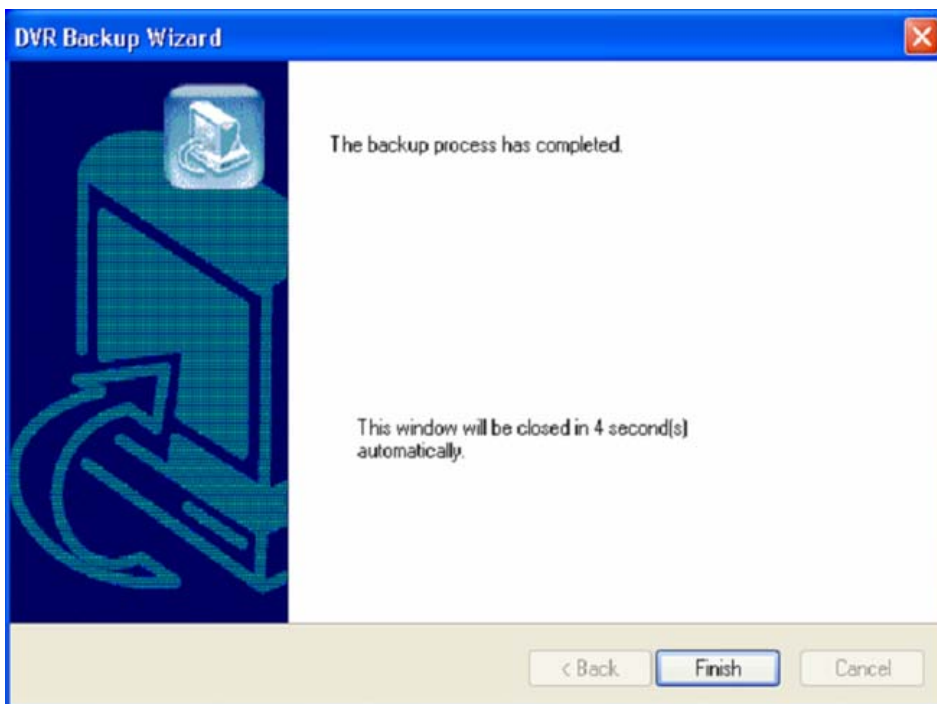
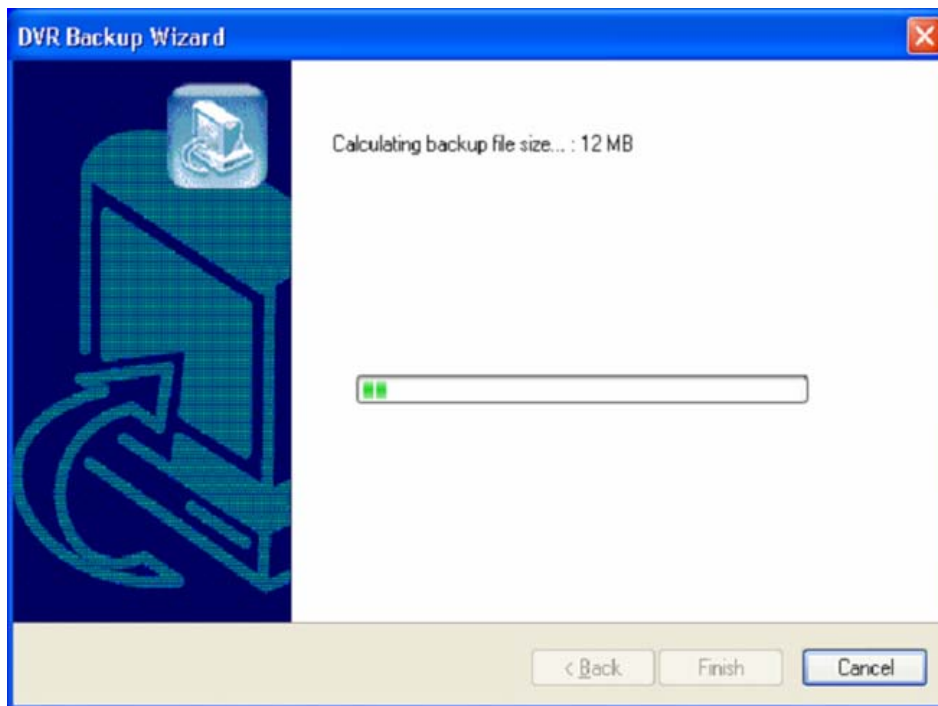

5.2.7.2 EXE Back up

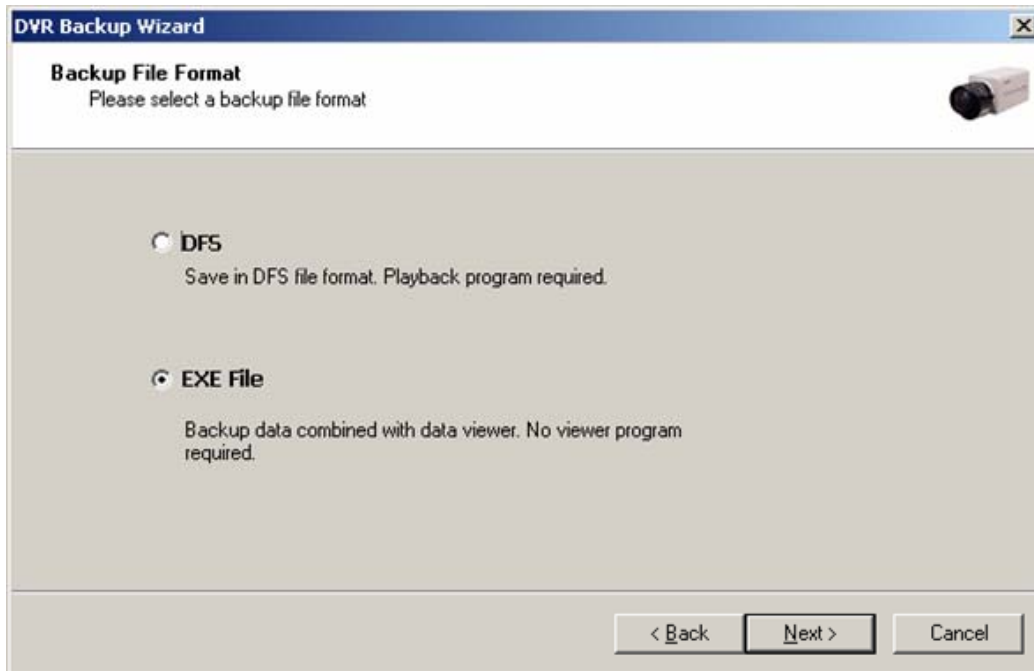

Any recorded data can be saved as “.exe” file. No viewer program is required to see saved data.
 Note : 1. file size limited up to 1 GB.
 2. 1 channel backup only.

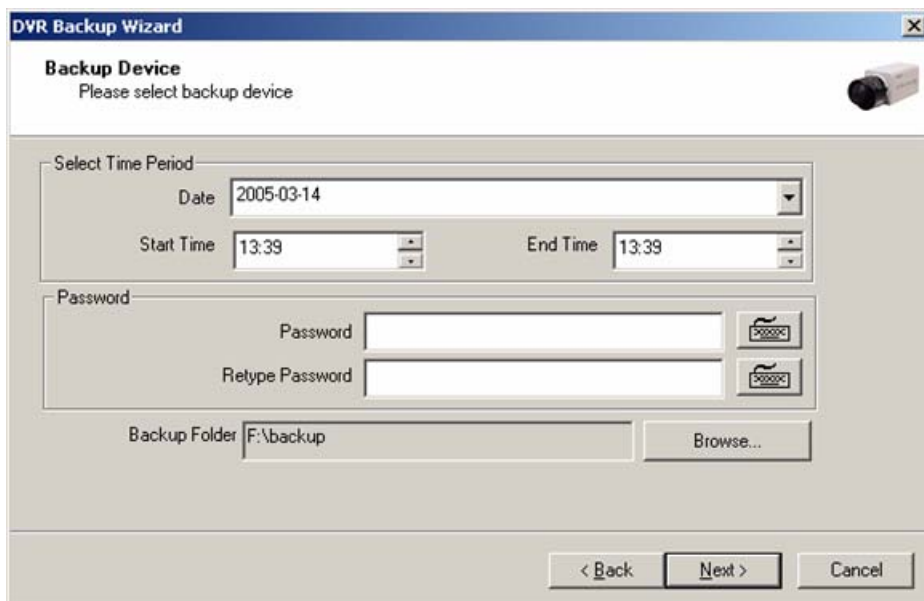

1. Select "EXE File".
2. **Specify time period, password, drive, etc.**
3. **Select ONE channel to back up.**
4. **Specify file size up to ONE GB. If it is larger than 1GB, multiple exe files will be created.**
5. **Tick the "Once Make EXE File" box to create only one file with the file size specified.**
6. **Double-click the exe file created to see data.**

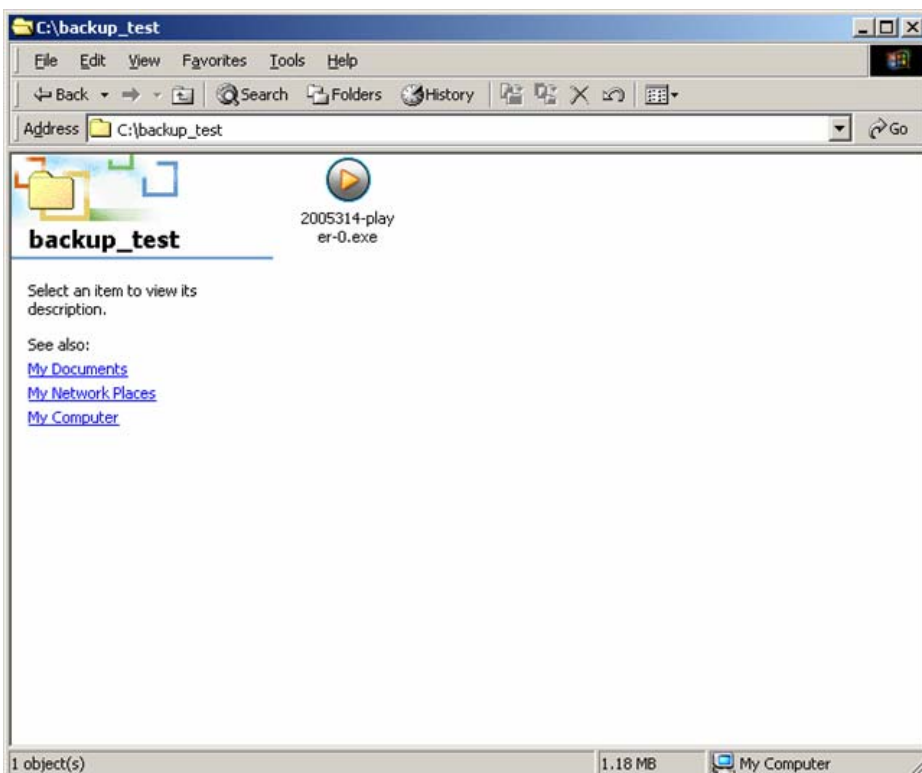
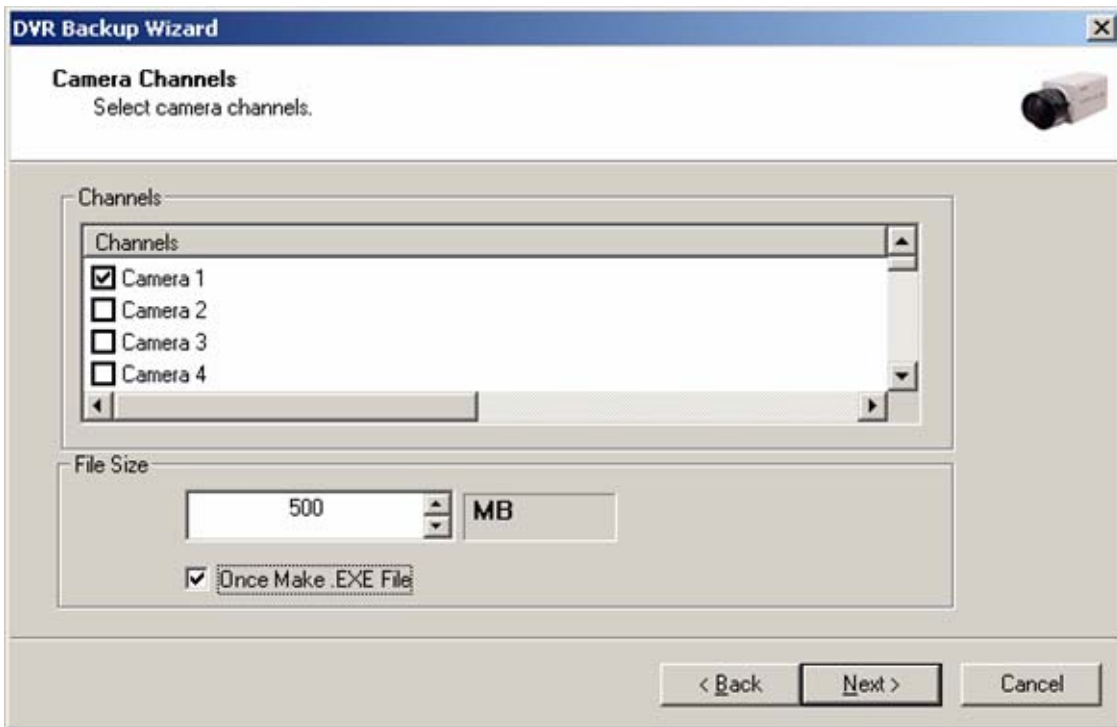

5.2.7.3 Run CD Burner (For Non Windows XP Users)

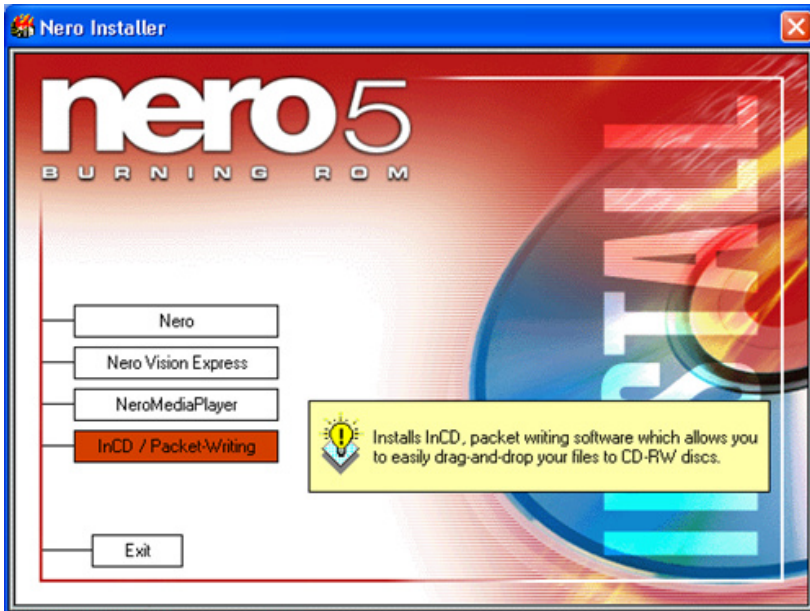

1. Install bundle CD and install INCD.
3. After installing INCD, run "**InCDL.exe**" which is the INCD Launch Program.
4. Insert a blank RW CD and then start formatting it (If it is a brand-new one, click "Format" instead of "Quick Format").

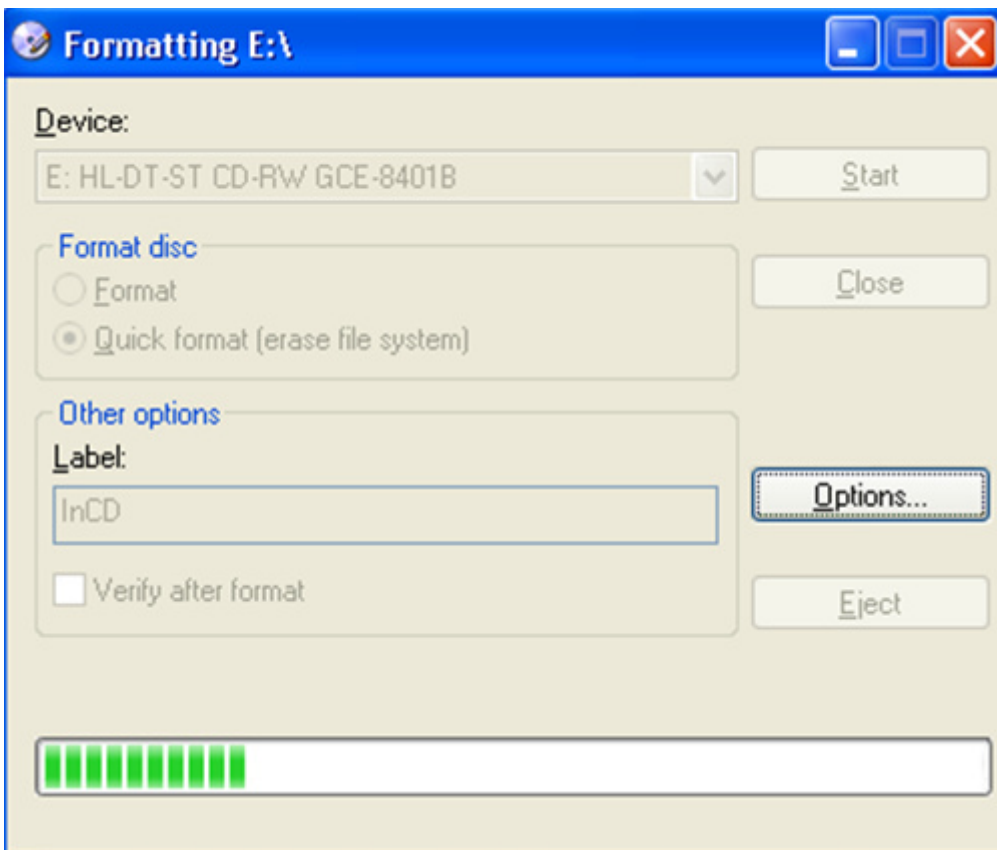
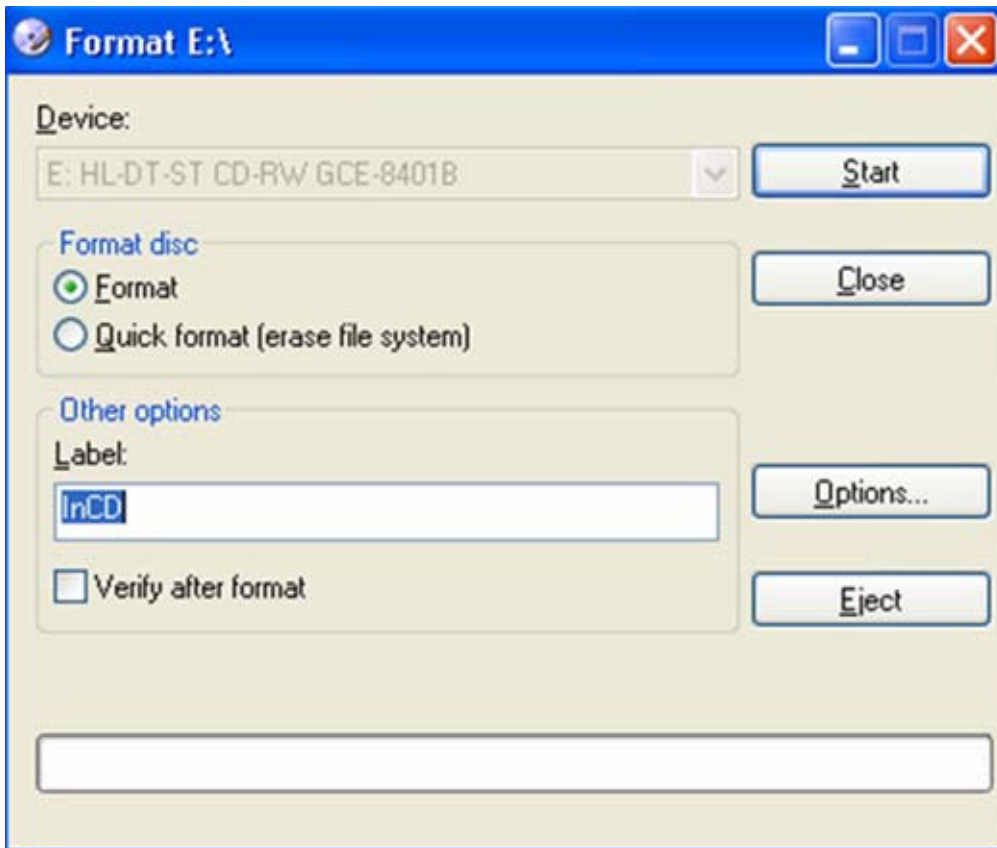

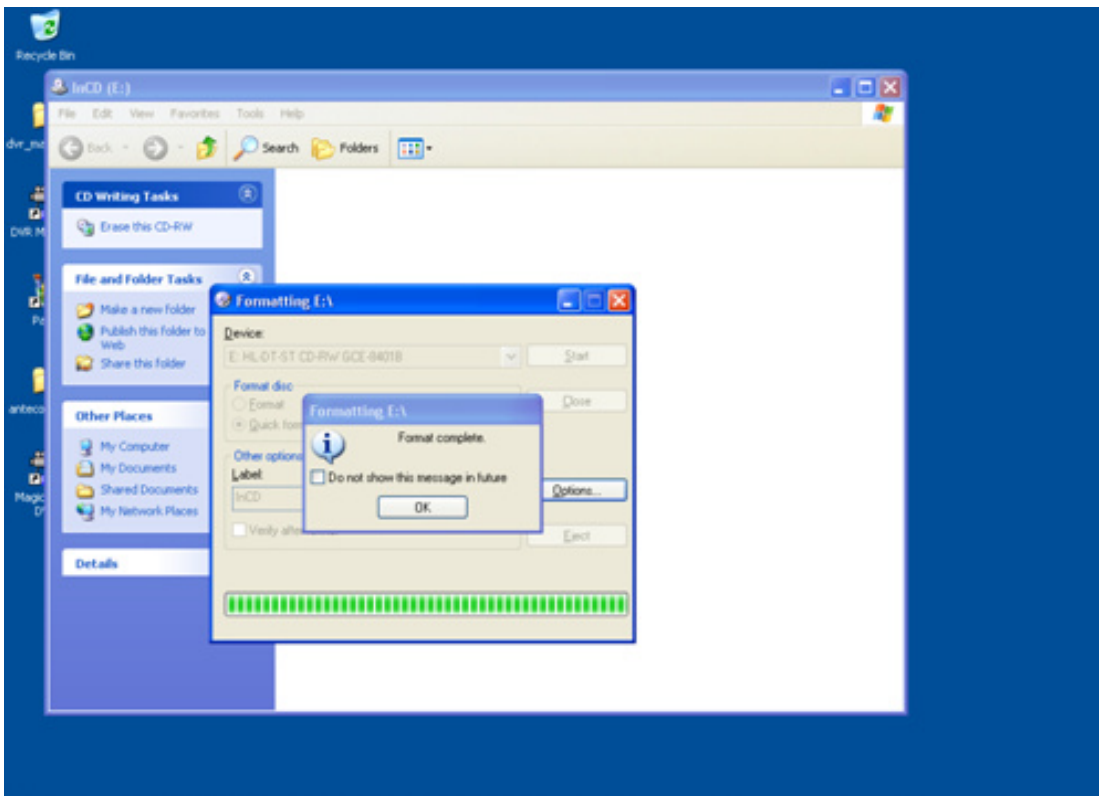

5. Leave the MagicRadar Program and insert the blank RW CD which has been formatted.
6. Select "Backup" and click "Next" to start.
7. Select time period & password and click "Browse" to create a folder.

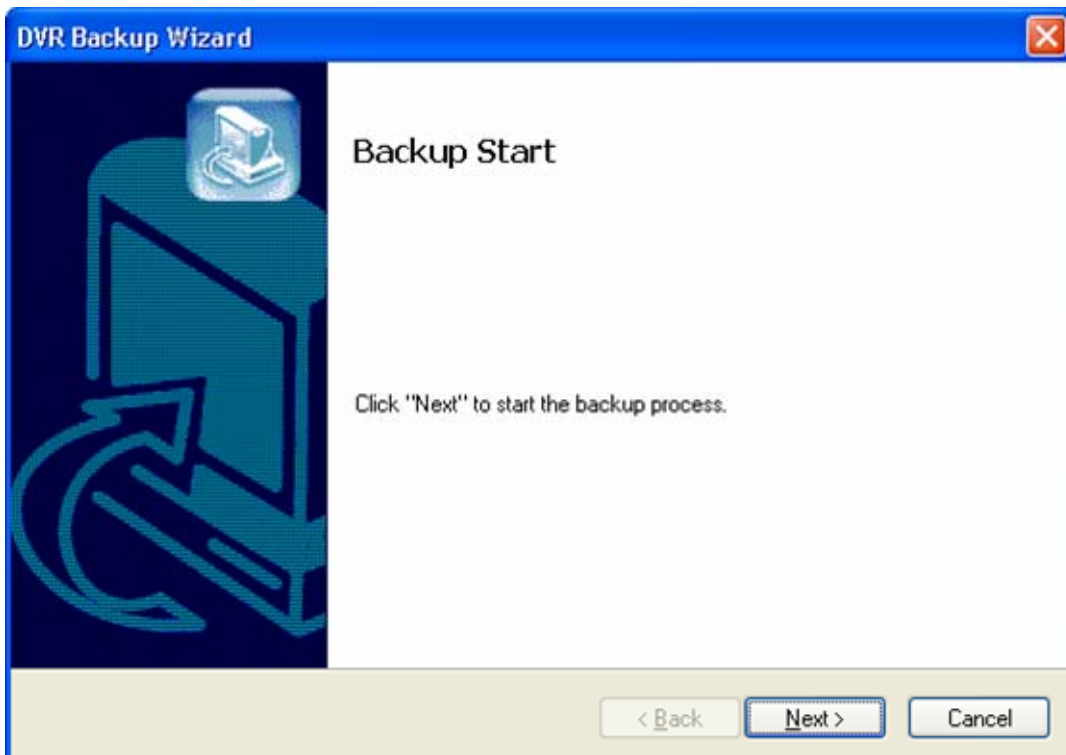

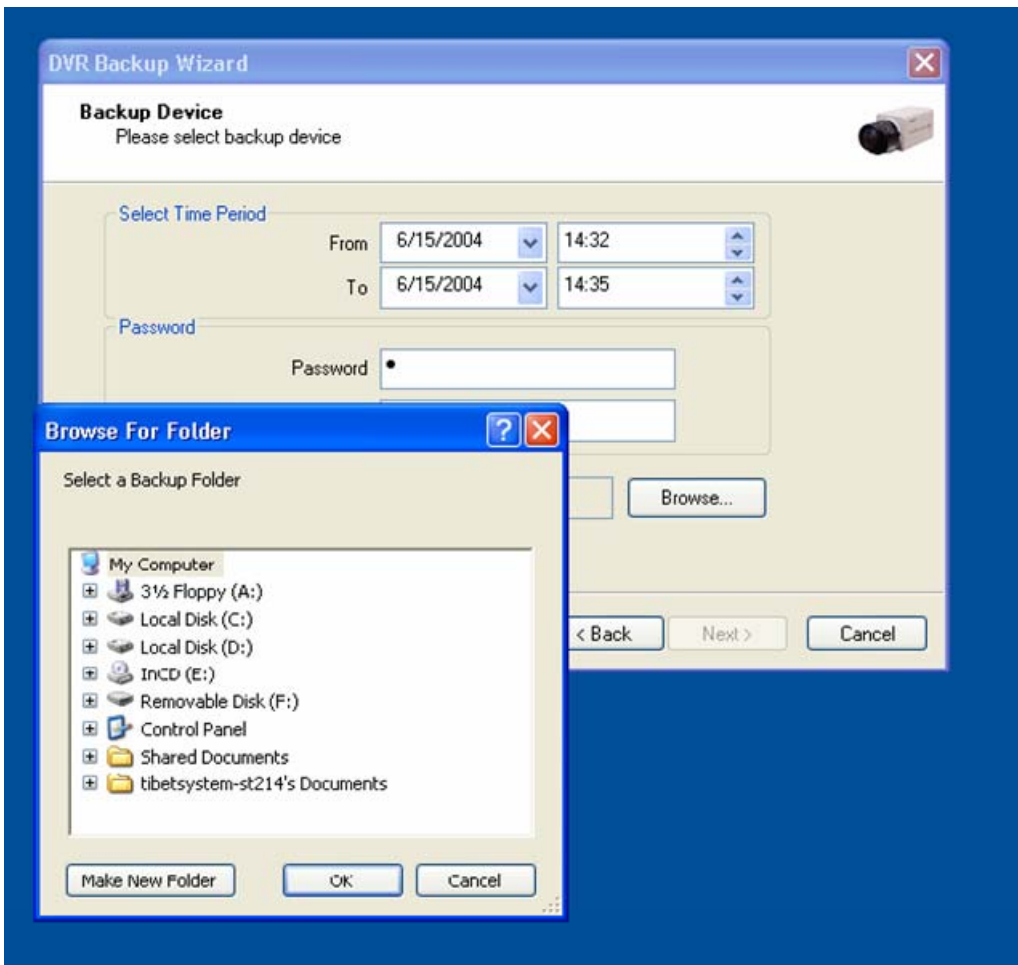

5.2.7.4 Run CD Burner (For WindowsXP Users Only)

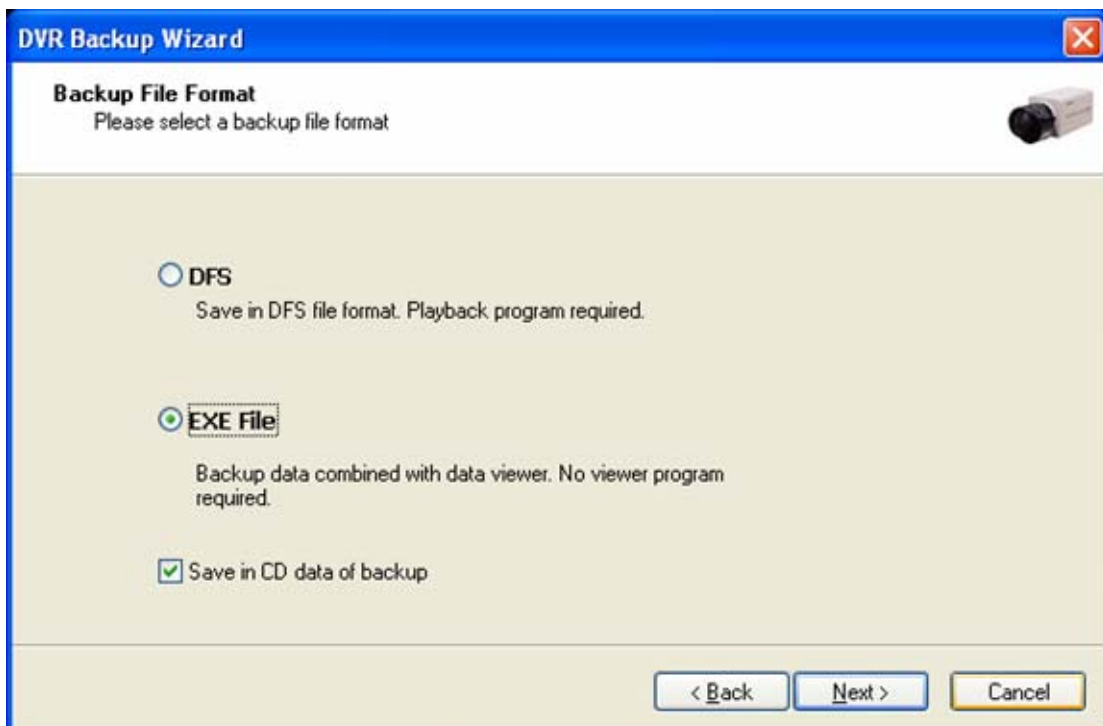
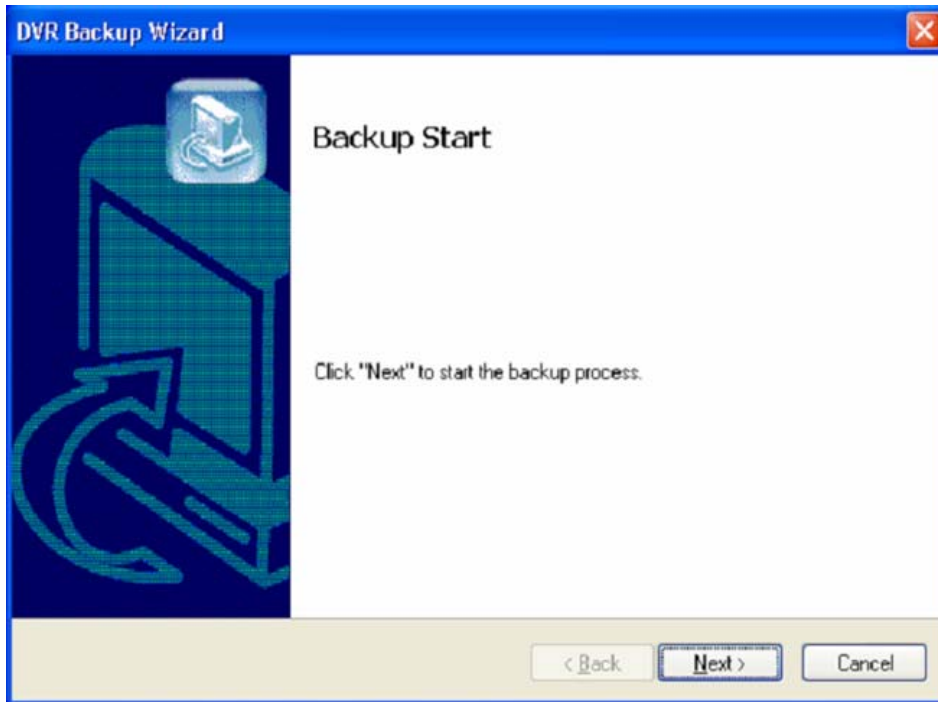

Windows XP users can back up data directly in a CD without exiting the MagicRadar Program.
 1. Tick the “Save in CD data of backup” box and click “Next”.

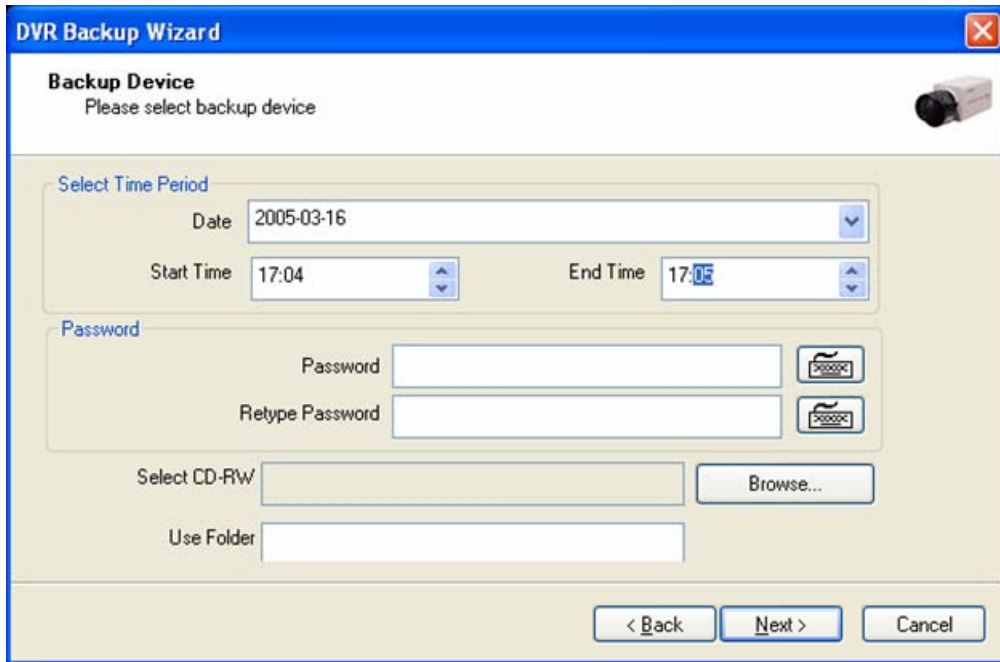

5. Select Time Period : Specify time period and password.
6. Select CD-RW drive.
7. Create folder name if it should be used and click "Next".
8. CD information will be shown as below.

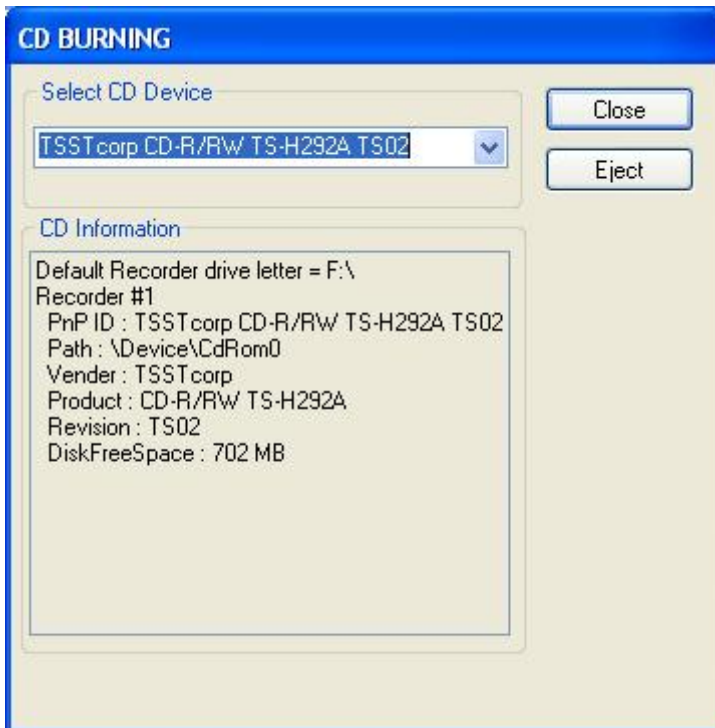

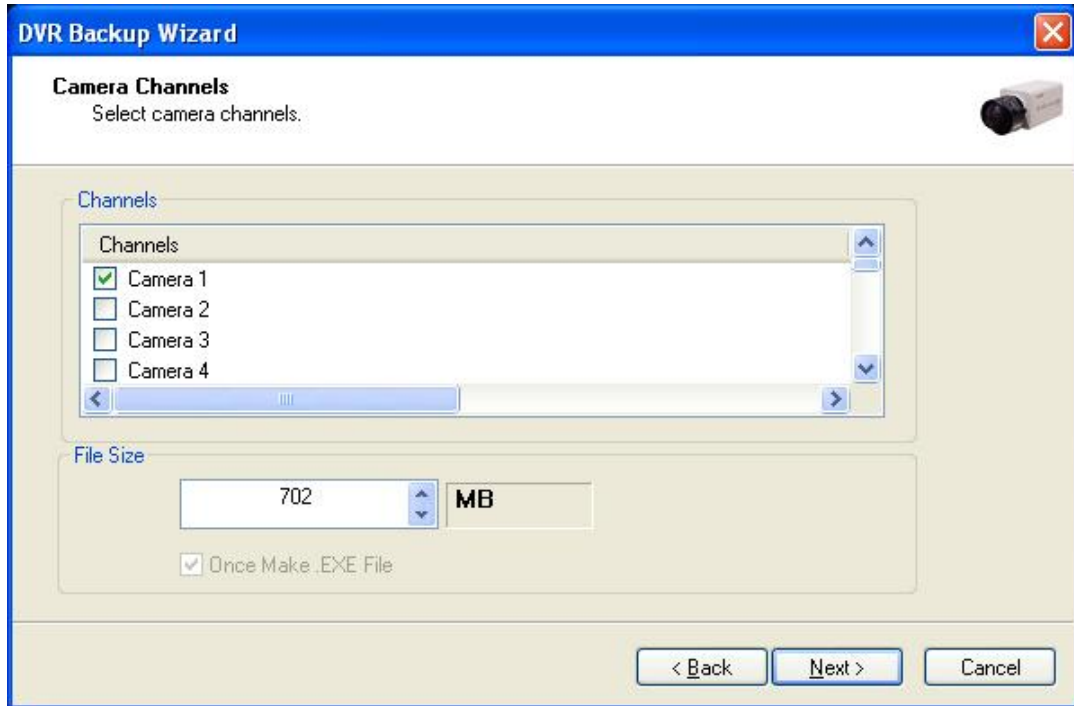

3. **Select 1 channel to back up.**
4. **Identify the maximum file size indicated. An attempt to back up more than the size indicated will result in a failure.**

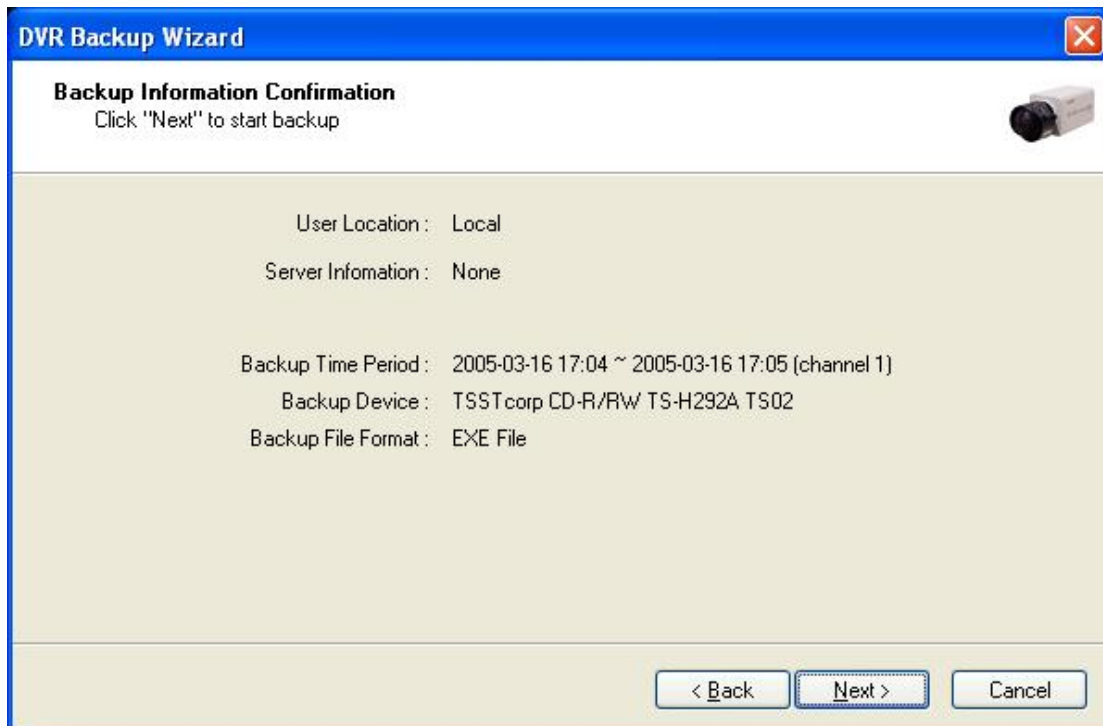

2. After completing back up, find the files created in the CD.

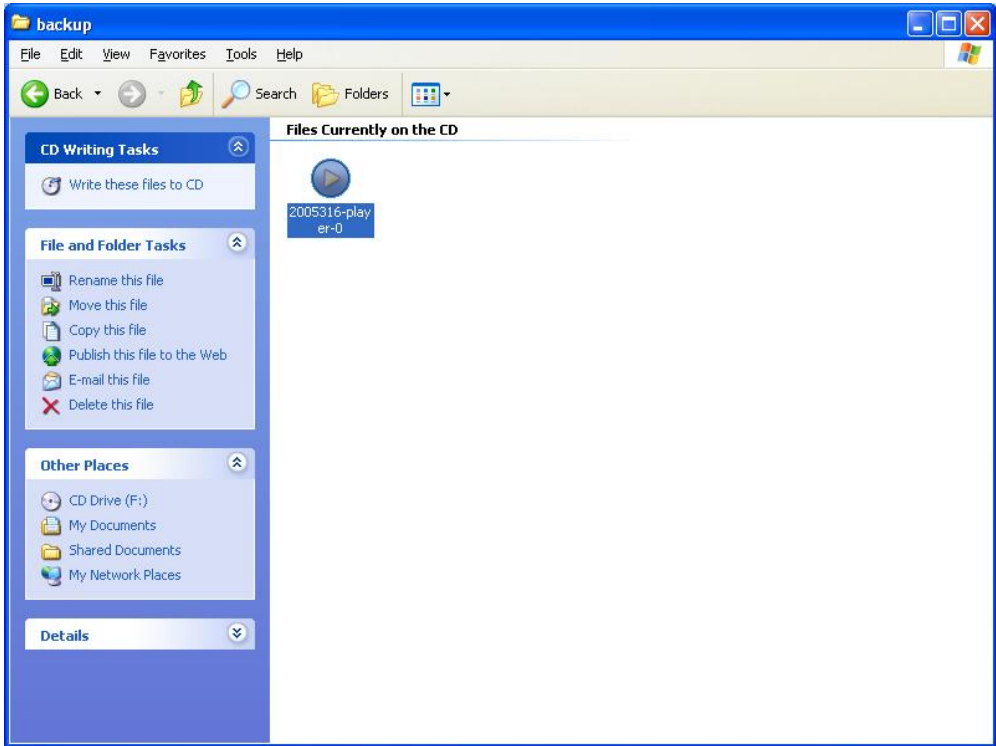
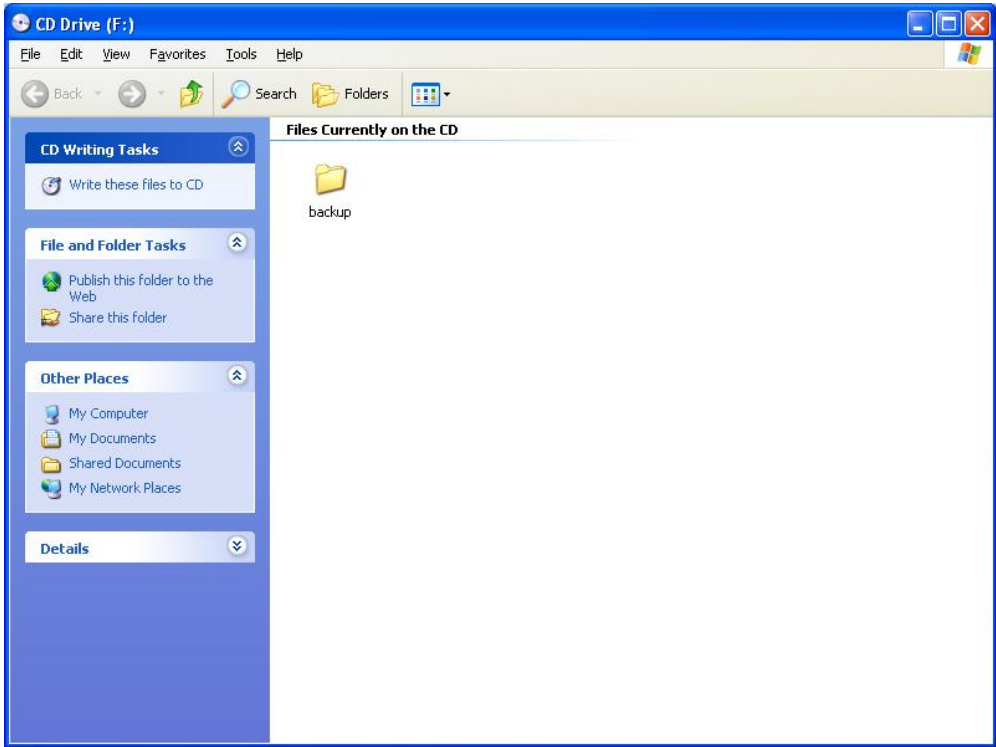

5.2.7.5 Playback

1. Click the "Start" button and run the "DVR's Playback Program".
2. Select a folder (subfolder) to see saved data.



CHAPTER 6 Remote Monitoring System (Client)

6.1 Program Execution

Double-click on the “EyeMax DVR Client” icon on the desktop to execute Remote Monitoring System (Client).

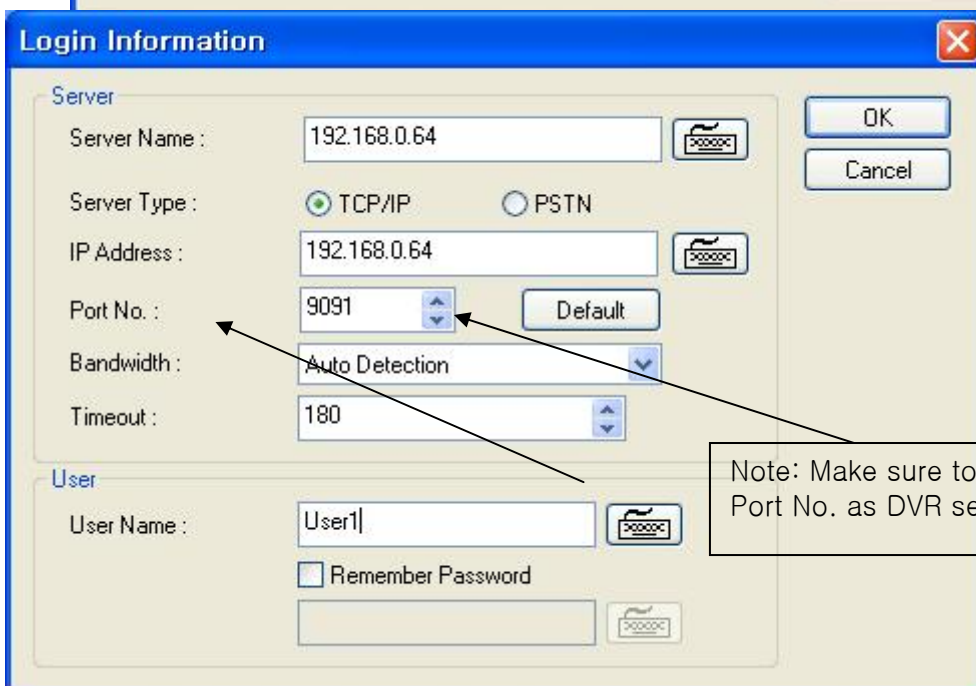

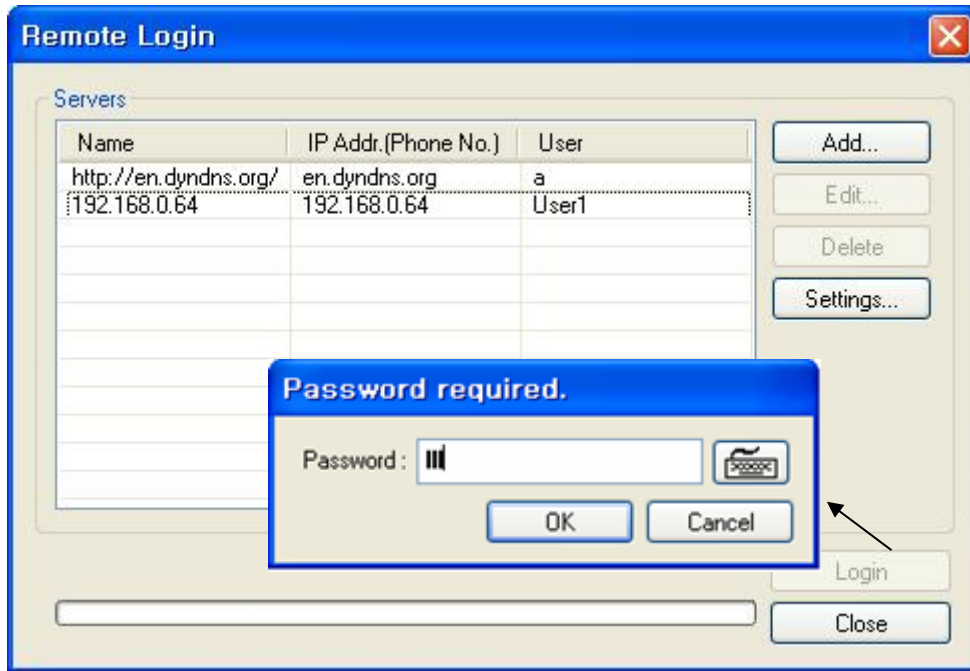

There can be more than one DVR server registered. Select one from “Servers”, click on “Login” and type in password to log in.

- * Edit: Login info. changes can be made here.
- * Delete: Registered servers can be deleted with one click.



Full Screen Display on Event: If checked, full screen will be displayed on events.

6.2 Remote Save and Backup

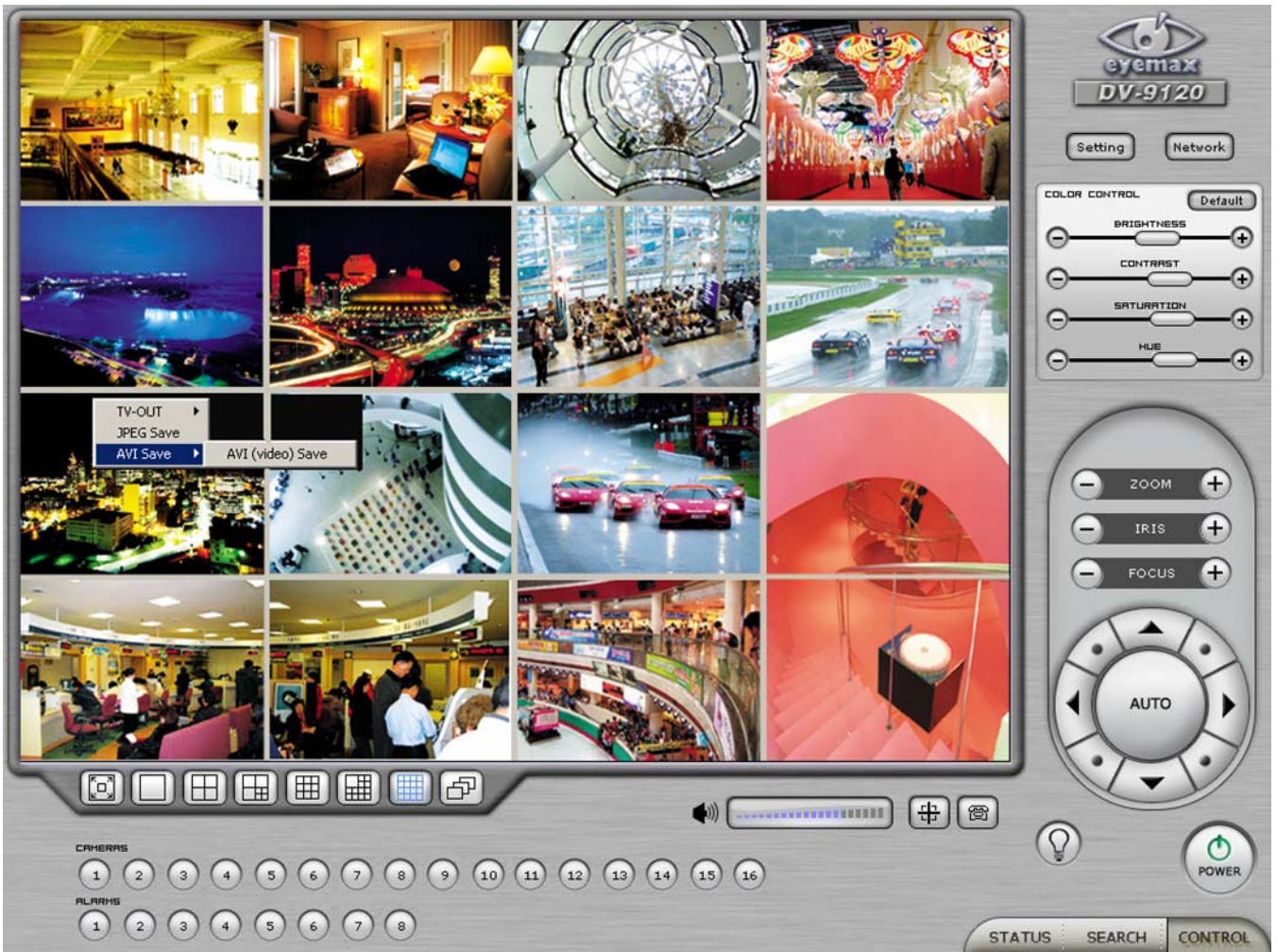

The instant AVI file save of real time video can be done remotely.

1. Click the right mouse to start saving.
2. Click the right mouse to stop saving.

Remote Backup can also be done.
The same procedure is used as "DFS Backup".

6.3 Real Time Audio

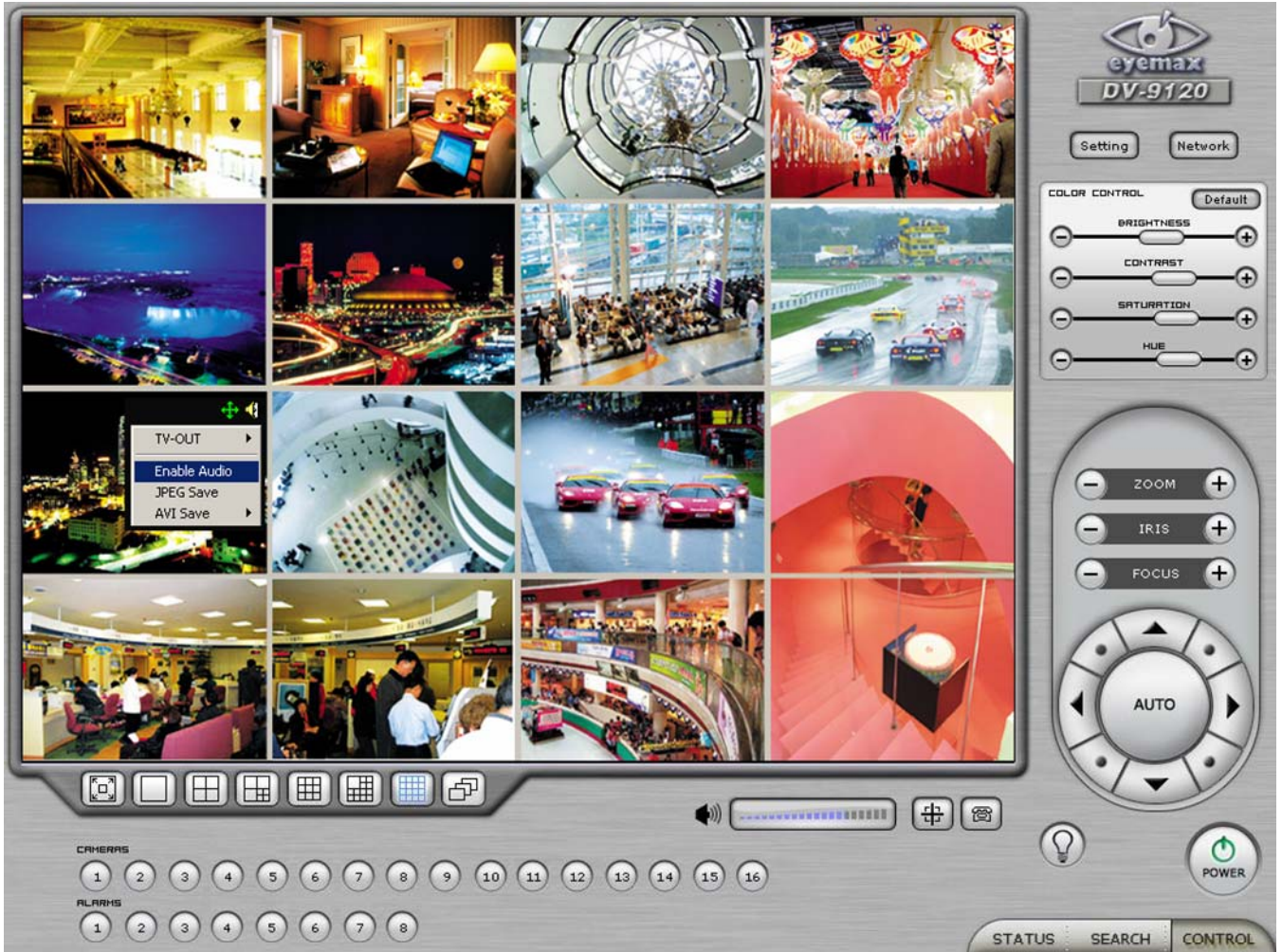

Click the right mouse and select "Enable Audio" to hear real time audio.

Note: Changing "Setup" remotely can be done if remote user is "Admin" or "Admin Mode".

Appendix 1
POS DVR

TABLE OF CONTENTS

1.1 Hardware Installation

1.1.1 Parts

1.1.2 Installation

1.2 Software Installation

1.2.1 Installation & Setup

1.1 Hardware Installation

1.1.1. Parts

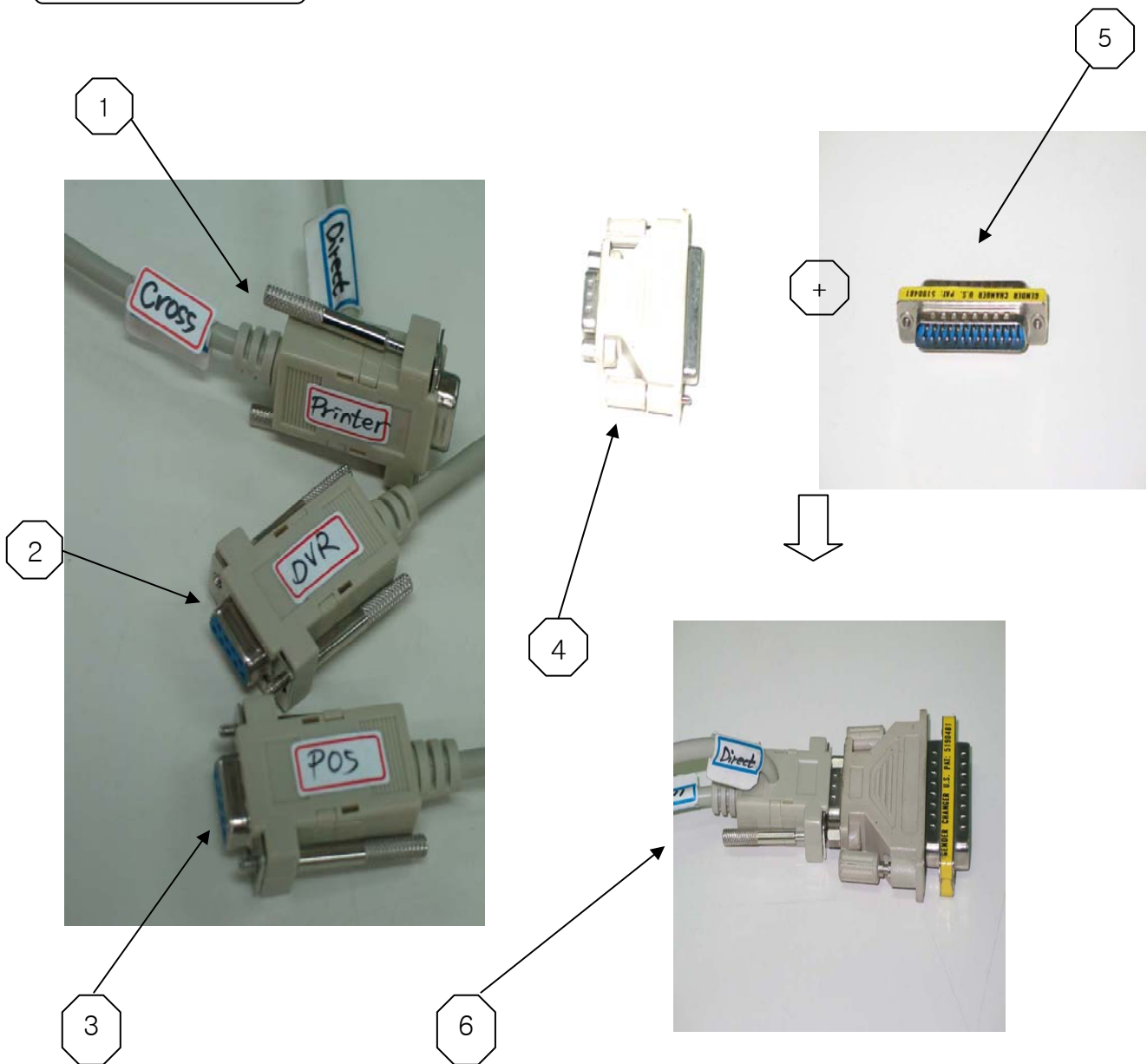

Part Names



7

1. RS232 Serial Cables (Cross & Direct)
2. RS232 Serial Cable
3. RS232 Serial Cable
4. RS232 Serial Converter (9 pins into 25 pins)
5. Gender Changer
6. #1 + #4 + #5
7. DVR
8. POS Printer
9. Point of Sales (POS)



8



9

1.1.2 Installation

Part # 2 goes into the COM Port 1 of Part # 7.



Part # 1 goes into the serial port of Part # 8.



Part # 3 goes into the serial port of Part # 9.



1.2 Software Installation

1.2.1 Installation & Setup

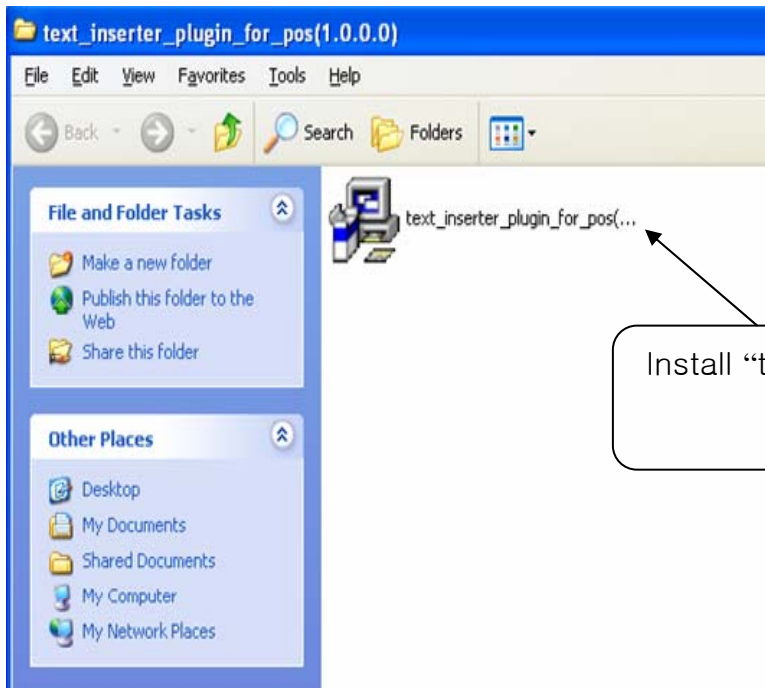

Install "text_inserter_plugin_for_pos" on DVR Server.



Click "Next" to start.

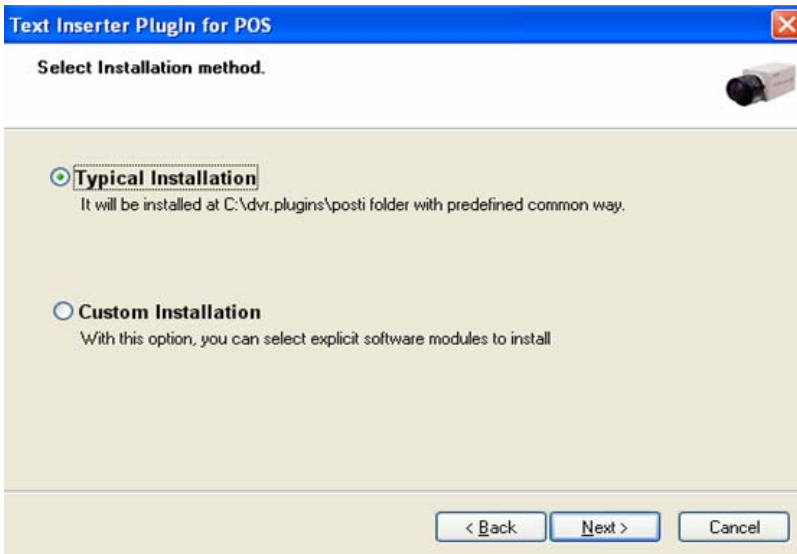

Select "Typical Installation" for automatic installation.

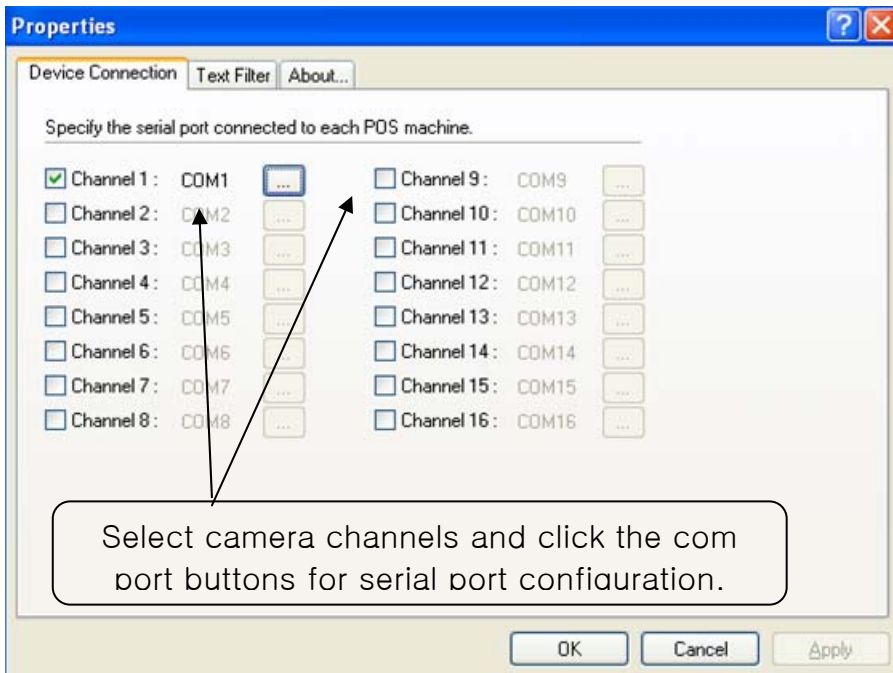

Select camera channels and click the com port buttons for serial port configuration.

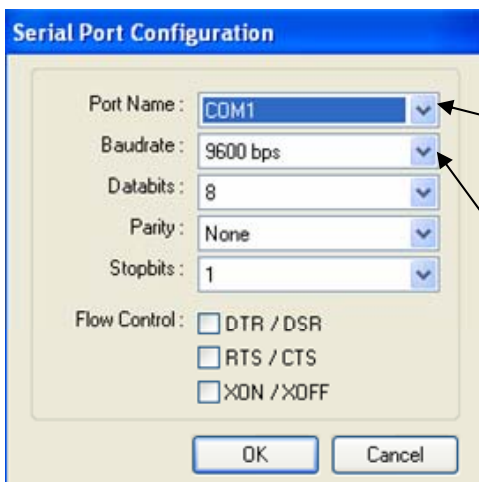

Make sure to select "COM1" if POS printer is connected to com port 1.

The Baud rate value is normally 9600.

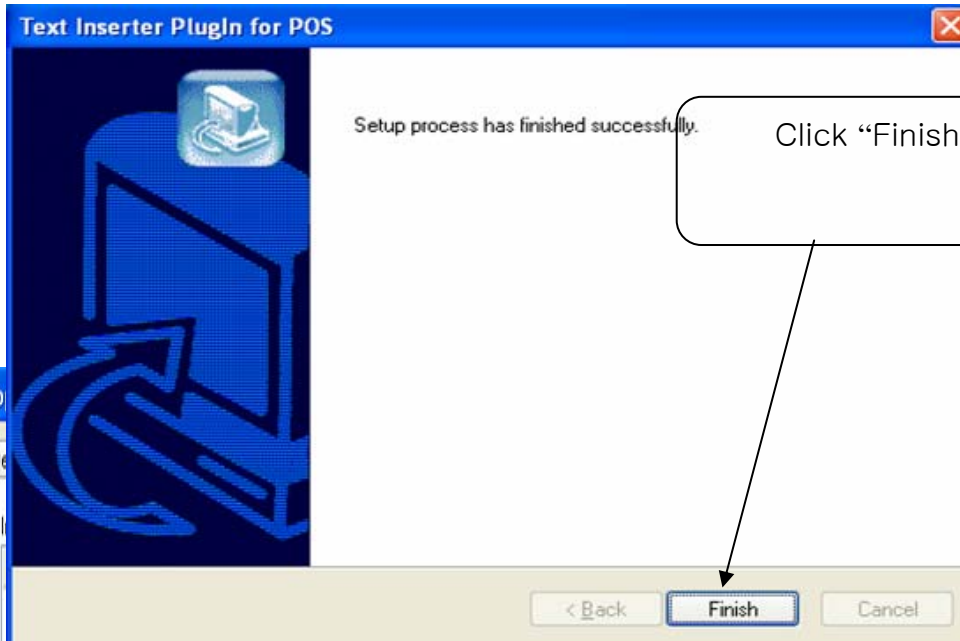

Click "Finish" to complete.

Buttons to be highlighted and words

Go to "Text Inserter" in the DVR setup and choose different fonts and different display corners.

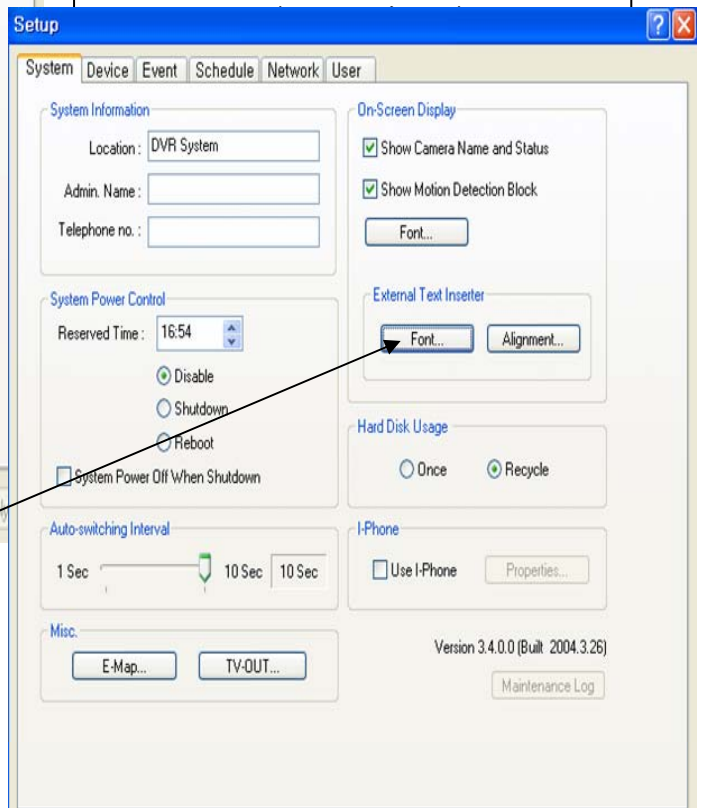

Appendix 2
I-phone

TABLE OF CONTENTS

- 2.1 Installation
- 2.2 Execution
- 2.3 Audio Setup

2.1 Installation

Any system used for “Two-way Communication” must have static IP and “iphone(1.0.1.0).exe” must be installed.

For I-phone installation, double-click on “iphone(1.0.1.0).exe”.

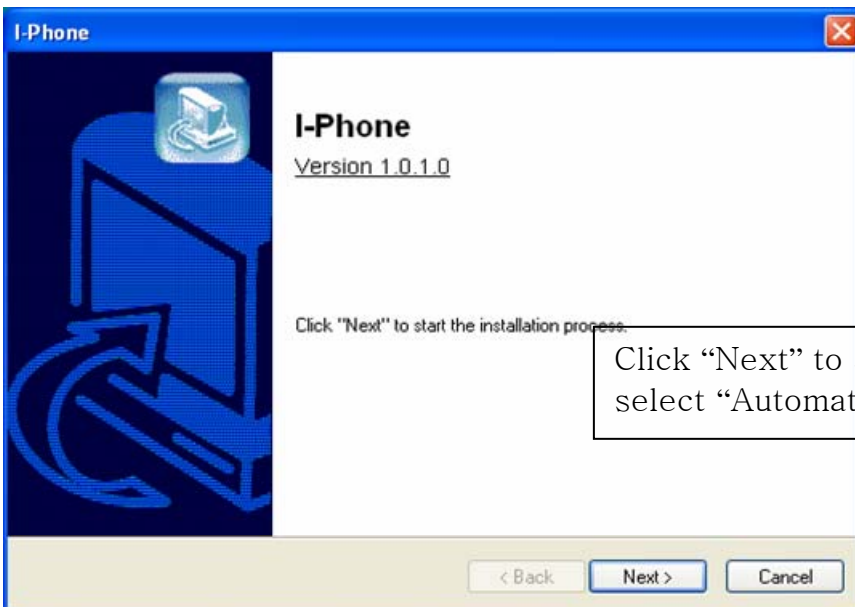

Click “Next” to start installation process and select “Automatic Installation”.

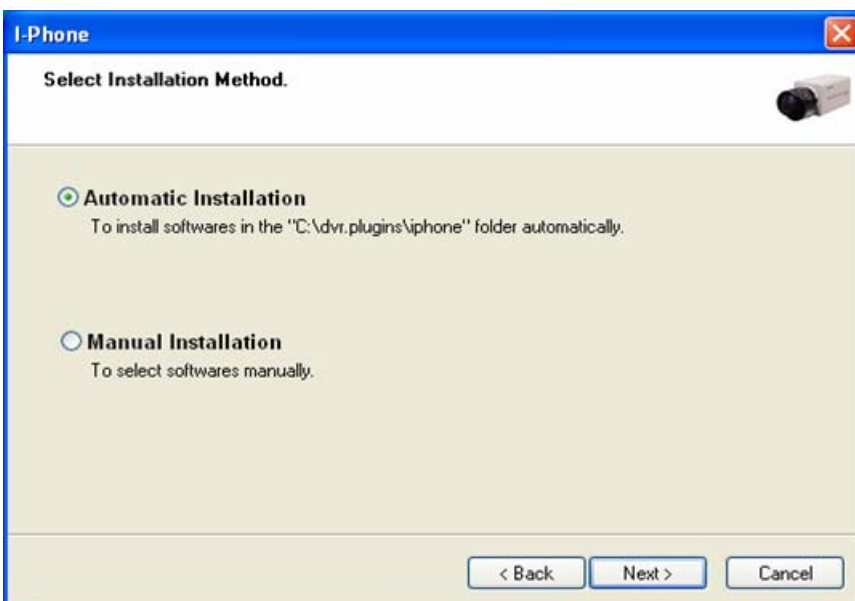

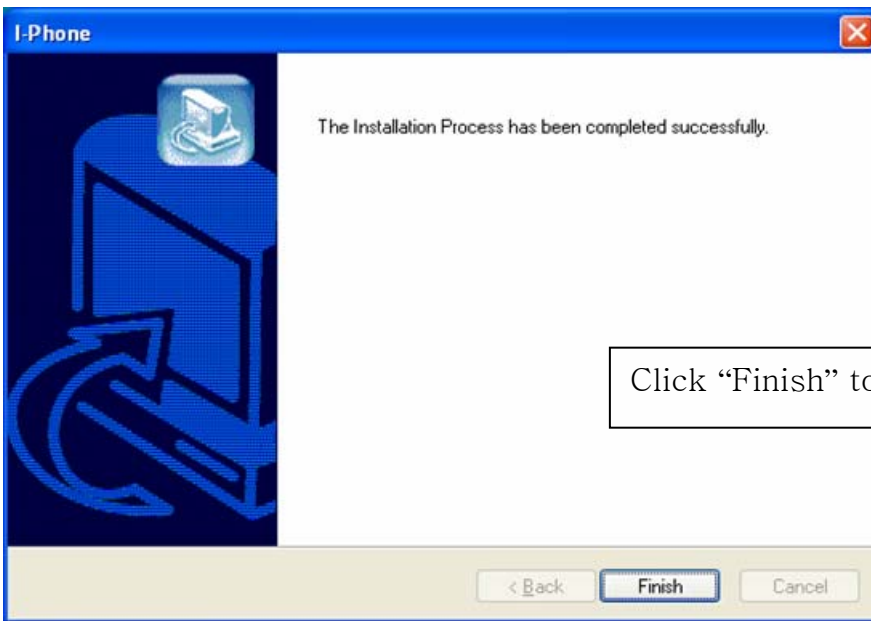

Click "Finish" to complete the process.

2.2 Execution

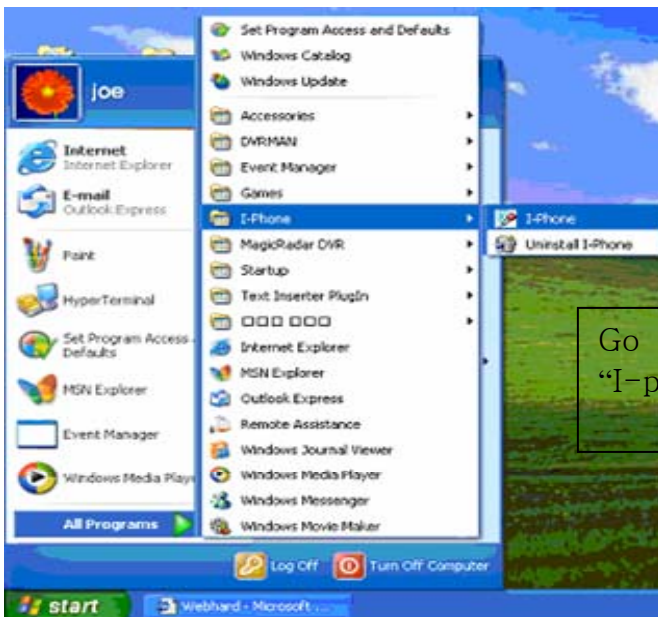

Go to "Start", "All Programs", find "I-phone" and select it for execution.

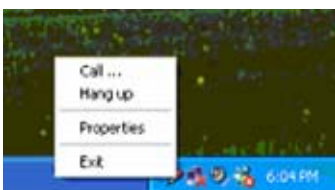

Find the I-phone icon at the right bottom and click it for the next step.

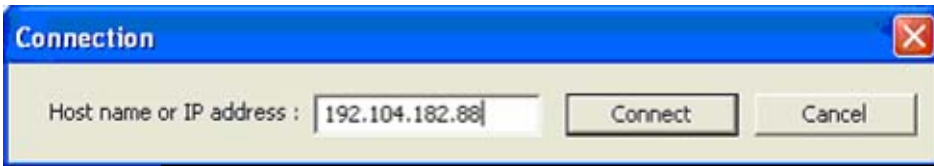

Select “Call” for Two-Way Communication”, type in IP address and click “Connect”.

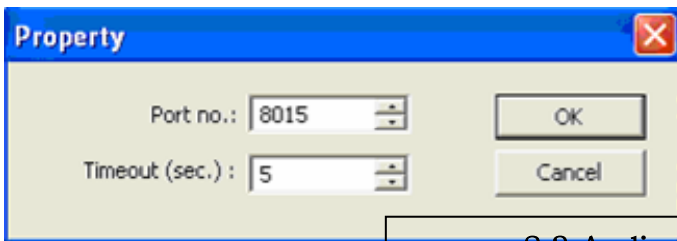

Property: The default port number is 8015 and the default timeout value is 5 seconds. Leave them as they are unless other values must be used.

2.3 Audio Setup

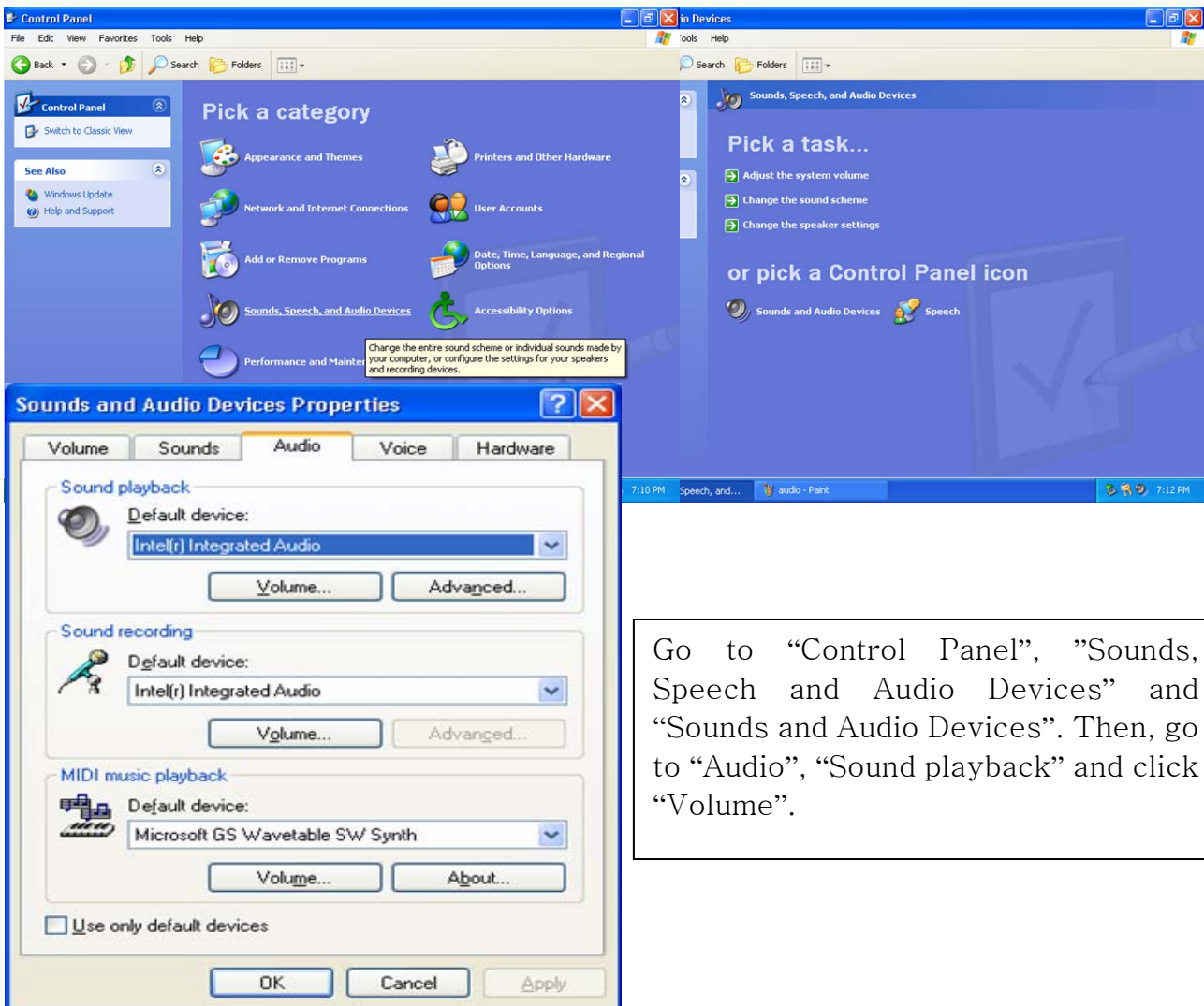

Go to “Control Panel”, ”Sounds, Speech and Audio Devices” and “Sounds and Audio Devices”. Then, go to “Audio”, “Sound playback” and click “Volume”.

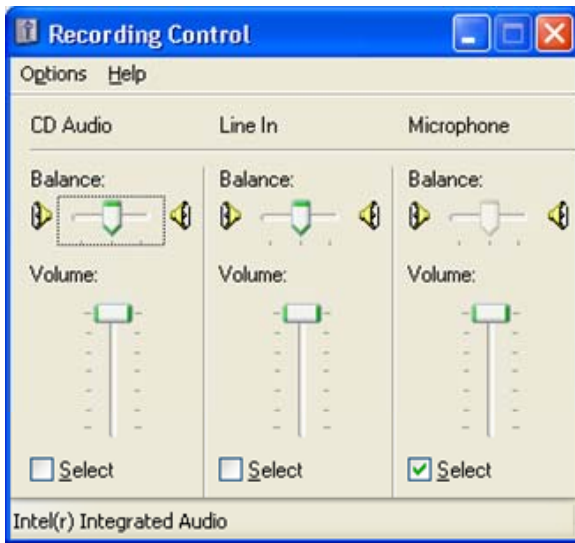

Recording Control should be set up this way.